'71

Echoes

John Sitzer

ALLEN COUNTY PUBLIC LIBRARY
3 1833 07535 8462

Echoes

'71

EVERETT VOCATIONAL HIGH SCHOOL

23 SUMMER STREET -:- EVERETT, MASSACHUSETTS

Mayor

George R. McCarthy

EXECUTIVE OFFICER

ARIGO L. LaTANZI

SUPERINTENDENT OF SCHOOLS

ASSISTANT SUPERINTENDENT

In Memoriam

CHARLES E. BLEILER

ASSISTANT SUPERINTENDENT OF SCHOOLS

ASSISTANT SUPERINTENDENT

ALBERT W. ROMBOLI

Assistant Superintendent of Schools

Albert Romboli, Instructor in the Business Course at the Vocational High School was elected to Assistant Supt. of Schools for the School Department in the Business Office.

The Vocational High School Faculty and friends wish him the greatest of success in his new position.

VOCATIONAL DIRECTOR

JOHN W. BATES

Principal

EVERETT SCHOOL COMMITTEE

Peter V. Maggio
Chairman

Richard C. Vendola
Vice-Chairman

Joseph A. Carr

William P. Doyle, Jr.

William T. Harrington Jr., M.D.

Dennis J. Kelley

Lillian E. Lucci

Margaret M. Mitton

John J. Fiorentino, O.D.
Chairman

Dedication

LOUIS P. LAMBERT

The Everett Vocational High School Graduating Class of 1971 dedicates its Year Book to Mr. Louis P. Lambert.

Mr. Lambert, who formerly taught the Machine Shop Related classes, was elected to the position of School Co-ordinator in June 1970.

We wish Mr. Lambert the greatest success in his new position as our School Co-ordinator.

VOCATIONAL HIGH FACULTY

Louis P. Lambert
Coordinator

Donald W. McKee
Academic

William P. Crowley
Academic

John Barca
Auto

Wilbert Doughty
Radio and Television

Anthony Fortini
Cabinet Making

Robert J. Withers
Machine

Joseph J. Bognore
Cabinet Making

Frank Grueter
Cabinet Making

John B. Hemingway
Machine

Paul X. Merlesena
Academic

Richard Crowe
Printing

Frederick Mahony
Sheet Metal

Paul Merlesena
Academic

VOCATIONAL HIGH FACULTY

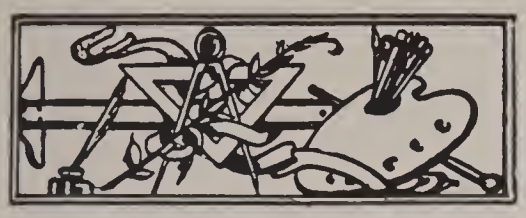

George M. O'Neill
Academic

Helen S. Sawyer
Home Economics

Anthony C. Camuso
Electrical

Michael Adams
Auto

Charles F. Robinson
Printing

John J. Frackleton
Decorating

Hubert Turcotte
Upholstery

Michael Doyle
Sheet Metal

Robert Spinella
Substitute

Jean Cunningham
Business

Anthony Pecci
Academic

Nancy J. Ballato
Business

Ethel Johnson
Clerical

Mary Curtin
Clerical

Office Staff

Mrs. Mary Curtin *Mrs. Ethel Johnson*

Graduates

1971

Vocational High School

Class Officers

John Ligocki
Vice-President

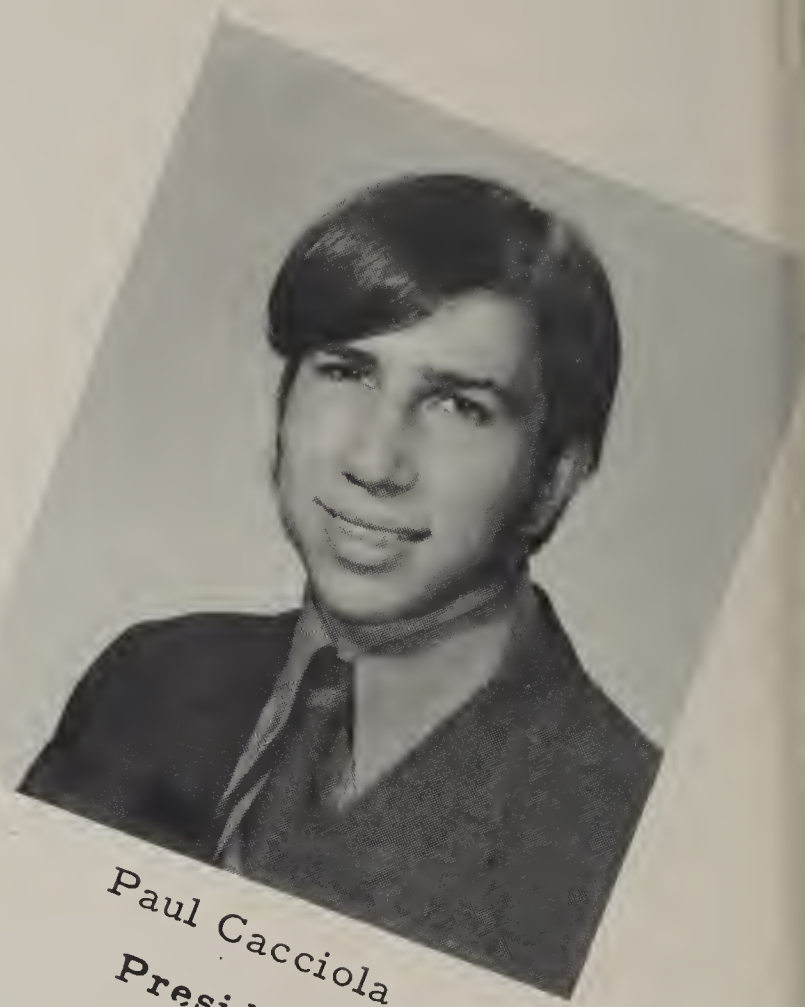

Paul Cacciola
President

Jean Foppiano Treasurer

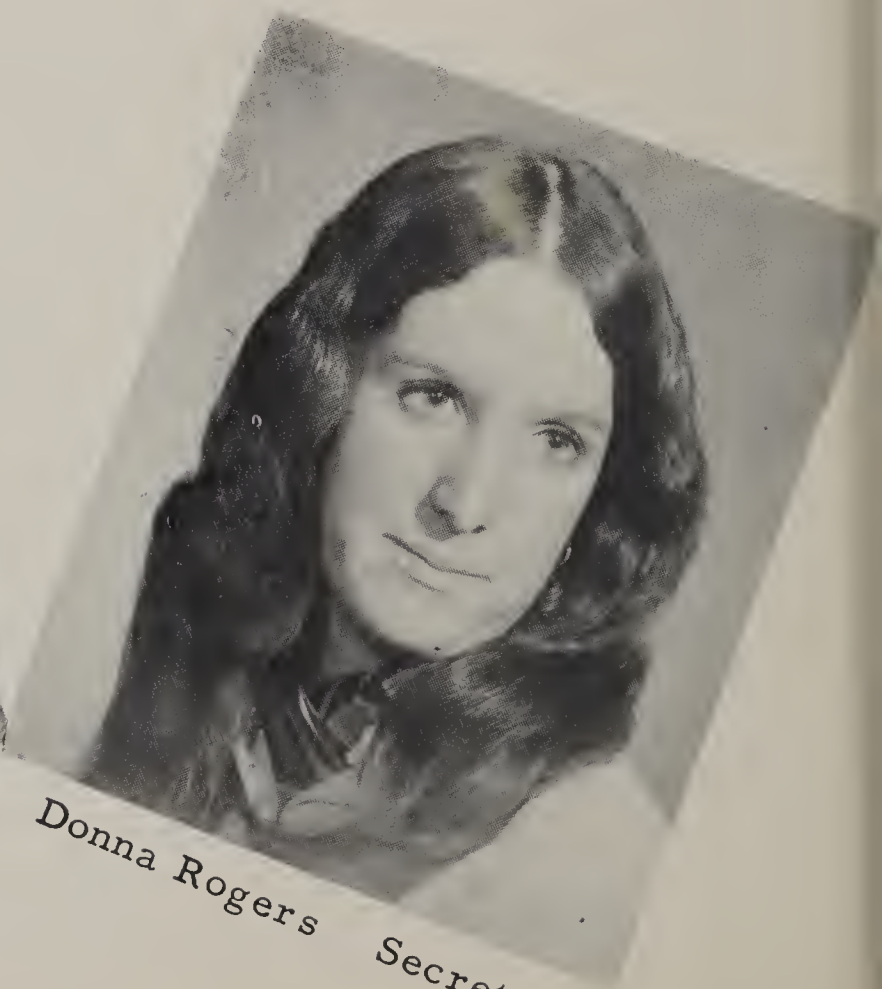

Donna Rogers Secretary

JAMES ARSENAULT

Decorating

Class Treasurer 2

Jim is the class clown
Never sad, never a frown
A good husband he will be
For his future wife, Terry.

DONNA MARIE ASCOLI

Business

Donna is pretty
And very witty
She is always fun
Yes, she is a happy one.

RICHARD BENJAMIN

Cabinet

Large in structure, large in heart
To keep stride with "Big Ben"
You'll need a head start.

JOSEPH BIGGI

Printing

Baseball 2 Credit 3

Importance in life is Joe's aim
A more worthwhile one is hard to name
So in Printing we know he'll succeed
And wish for him the best, indeed.

EMILY GRACE BREINING

Business

"Em" is a girl who will succeed
She is always doing someone
A pleasant, kind deed.

DENNIS R. BROOKS

Cabinet

Cross Country 1, 2, 3
Credit 1, 2, 3, 4

Perpetual motion we do not have
To stay with Dennis, we should have
Ambition to burn and always
An eager beaver will to learn.

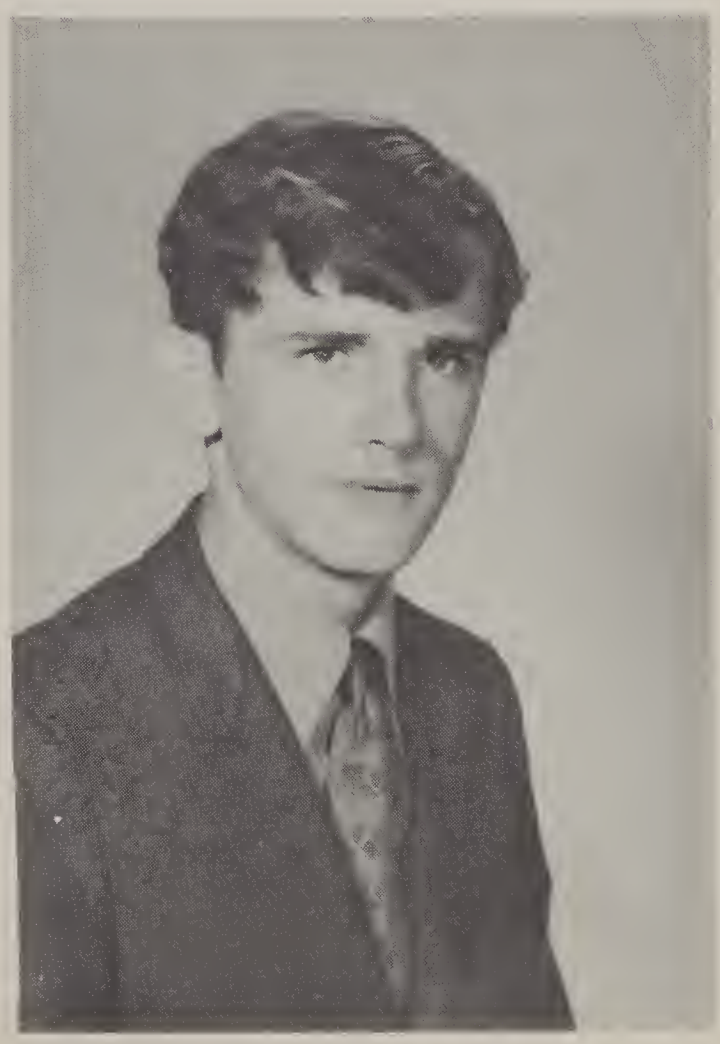

PAUL CACCIOLA

Cabinet

Camera Club 1
Senior Class President '72
Credit 1, 2, 3, 4
Year Book Representative

Paul is one that's quite a guy
Watching girls with both his eyes.
Nothing will stop this fine lad
One of the best we've ever had.

NICHOLAS CAFARELLI

Auto Repairs

Honor 4 Basketball 1
Year Book Representative

"Mr. Fix-it" is his name
Fixing Chryslers will bring him fame.
Serious, quiet, no messing around
Nick is one of the best to be found.

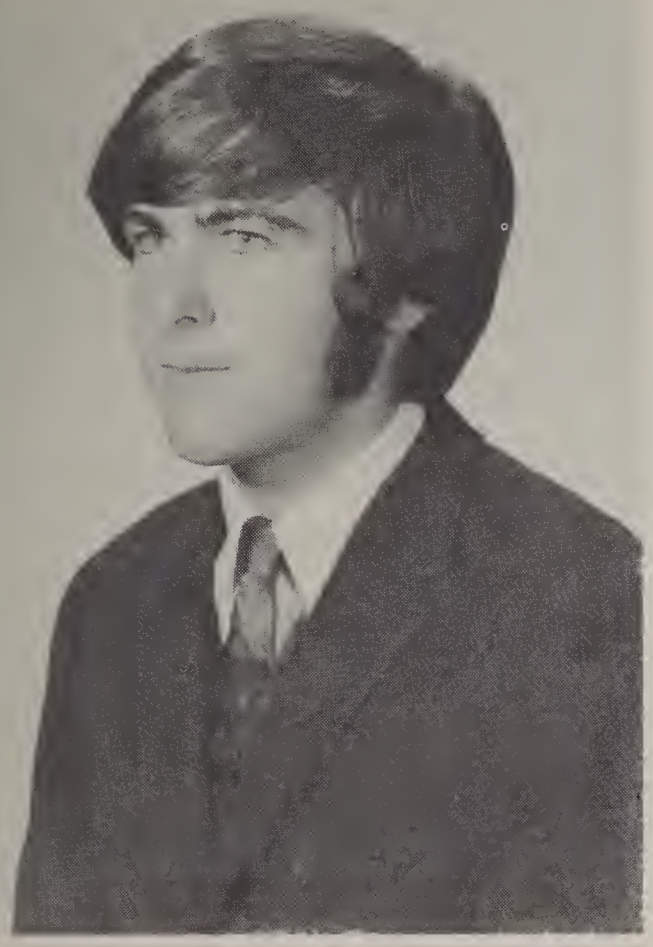

DENNIS C. CALLAHAN

Cabinet

Cross Country 1, 2, 3, 4
Credit 1, 2, 3, 4
Honor 2, 3
Class Treasurer 4
Student Government Day
Representative

For Coach O'Neill he loves to run
For Dennis everything can be fun
Making furniture is his fame
Chasing girls is his game.

THOMAS A. CANNON JR.

Sheet Metal

Year Book Representative
Credit 1, 3 Honor 2, 4

If success in life were measured by hair
Tom would be a millionaire
But we all know this isn't so
That's why, man, it has got to go!

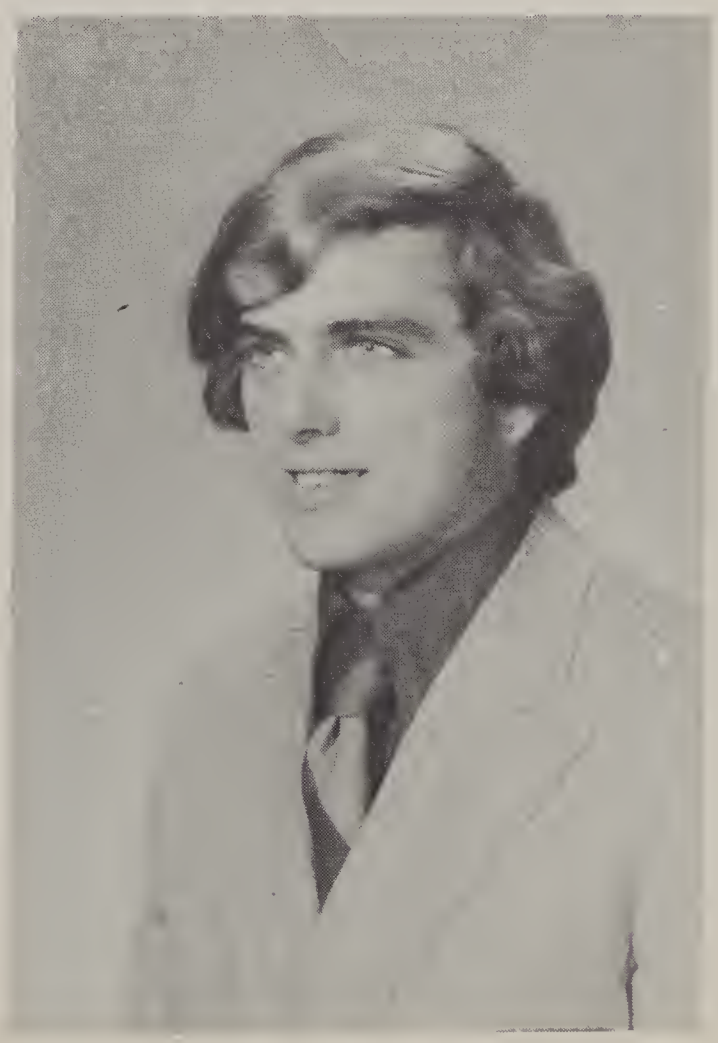

KATHLEEN FRANCES CARROLL

Business

Kathy is a clown
And great to have around.
Her honor is non-stop
She-you can never top.

GERARD CAULFIELD

Electrical

Credit 1, 4 Class Vice-President 3 Year Book Representative

An electrician is what he wants to be
Some day he'll make it, you wait and see.

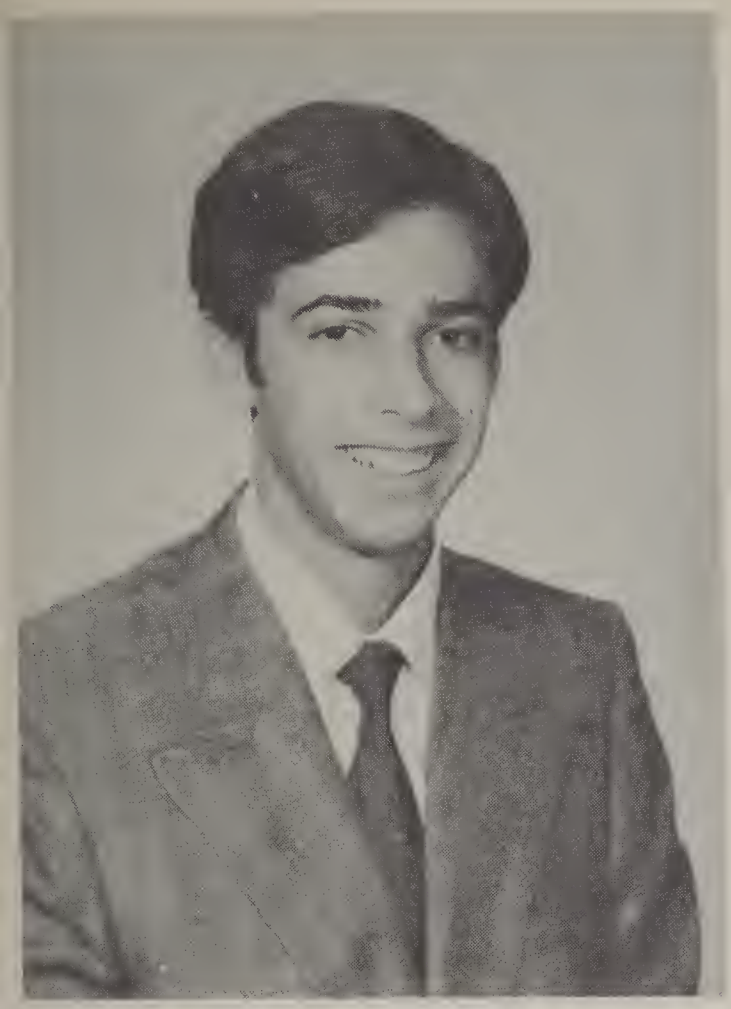

JOSEPH CARUSO

Auto Repairs

Class President 4
Credit 1 Honor 2, 3, 4

A genius indeed at fixing a car
His ambition will carry him far.
Quiet, unassuming, always reliable
Joe is a boy who is most capable.

STARR MAE CHAMBERS

Business

"Twinkle, Twinkle
Our little Starr"
When she gets out
She'll go very far.

DIANE MARIE CONSTANT

Home Economics

Class Secretary 2

Like her name
Her eagerness will bring her fame
She will always move forward
Her identity will soar skyward.

TIMOTHY CROCKETT

Cabinet

Basketball 1 Credit 1, 2, 4

Never on time is our Tim
But once he starts, he's apt to win.

JAMES F. CROSBY

Upholstery

Knowledgeable, swift, and oh, so sure
He'll reach the top with no detour.
On the straight-away, he'll surely pass
This young lad has lots of class.

DANIEL R. CULLEN

Sheet Metal

Year Book Representative

Danny is his name
Driving a G. T. O. is his game
In the Shop he's really great
Out in the world he will really rate!

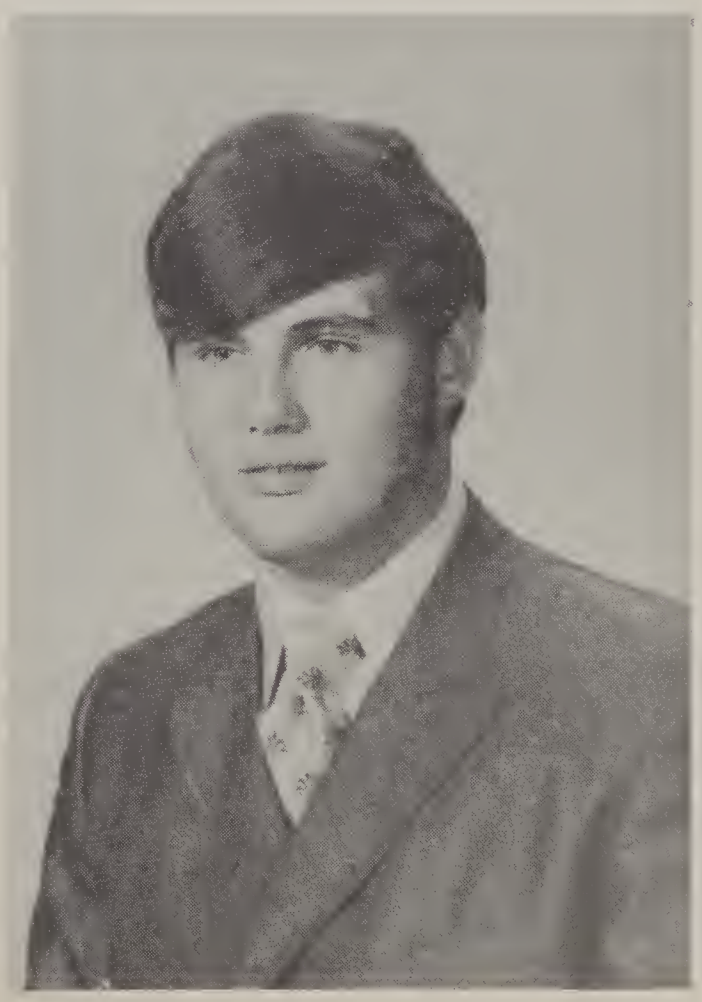

EDWARD DEVANNA

Cabinet

Handsome guy, one of the best
Always sharp, very well-dressed
Working hard is Eddie's game
On his certain road to fame.

ANTHONY DeVITO

Cabinet

Always fun to be had, why worry?
If it's to sports, let's hurry
Tony's happiest and at his best
When there's lots of time--and No Test!

DEBORAH ANN DiCECCA

Business

Debbie is easy going
Helpful and showing
The happy side of life.
She'll make a wonderful wife.

N F. DITTER

Metal

ing a job or taking a test
ese things we know John is best
when the time comes to go his way
alents will bring him a good week's pay.

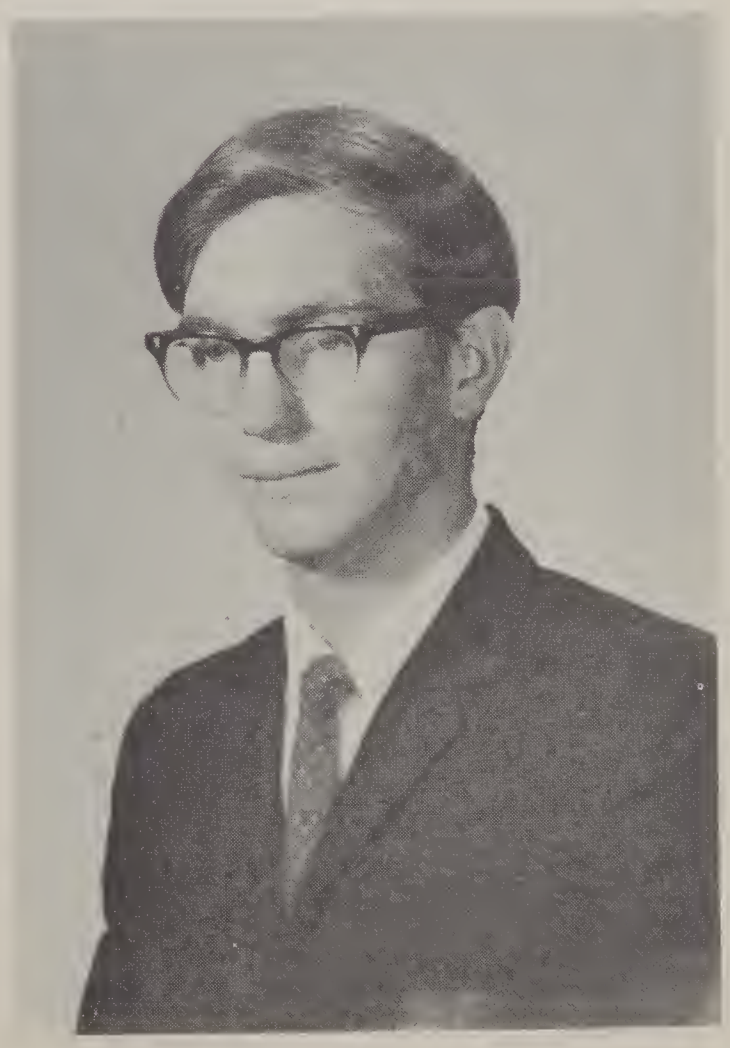

MARK S. DOHERTY

Sheet Metal

Basketball 1, 2, 3, 4
Cross-Country 1, 2

Black leather jacket, motor cycle
Mark is really flying high
But beneath it all we know
He's a straight and serious guy.

WILLIAM DOHERTY

Machine

Honor 2, 3, 4 Credit 2, 3
Basketball 4
Class President 4

Bill is handsome, tall and slim
Loaded with energy, vigor and vim.
Possessing a fierce insatiable drive
If only the rest of us were half as alive.

HARRY M. ELLS III

Cabinet

Credit 1, 2 Honor 3, 4
Baseball 2 Basketball 1, 2

One of Chelsea's best gifts to us
Does fine work without any fuss
A bug on sports is his game
This per chance could be his fame.

GORDON ERICKSON

Printing

Credit 2, 3, 4

The field of Printing is Gordon's aim
A position we know he will attain
And with each passing year we know
His success will never cease to grow.

JOHN MICHAEL FLYNN

Sheet Metal

Nothing bothers John at all
Least of all, the clock on the wall
In spite of this, he's a real good lad
One of the best we've ever had.

PHILIP D. FOLEY

Printing

Credit 1, 2, 3, 4
Year Book Representative

Phil is always full of fun
His personality is like the sun
A camera man he will be
A successful one, you wait and see.

JEAN MARIE FOPPIANO

Business

Credit 2
Class Vice-President 2

Jean "Flop"
You'll never top.
Cool and sweet
A nice girl to meet.

JOANNE MARIE MARSINELLI

Business

Class Secretary 2

Joanne the "Twig"
Is a girl you'll dig
She's tall and thin
And always "in".

MARY JEAN HEALEY

Home Economics

Class Treasurer 1

Mary is very interesting
And is always testing
Her ability to make a friend-
Ship that will never end.

CHARLES HOWARD

Basic Electronics

If success in life were measured by hair
Our Charlie would be a millionaire
But we all know that isn't so
Sorry, Charlie, it has got to go.

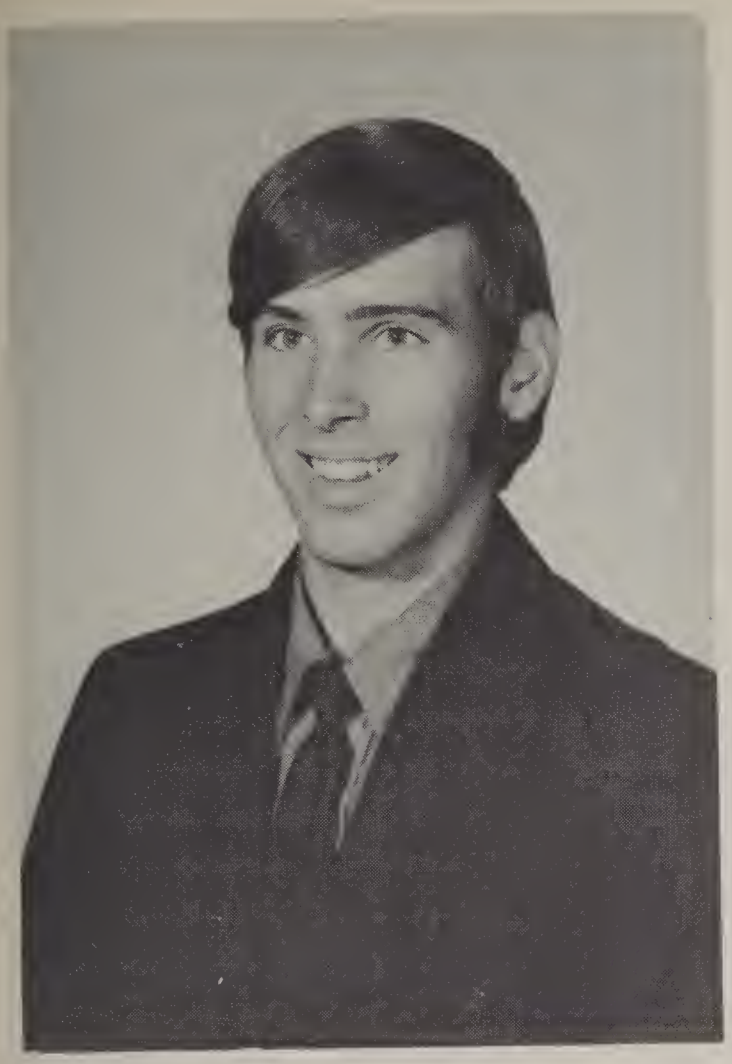

JAMES JONES

Printing

Baseball 2, 3, 4 Credit 2, 3

Jim is a boy we won't forget
In his mind his career is set
As a printer he'll win his fame
Coast to coast, they'll know his name.

DAVID JUSTICE

Printing

Track 3 Baseball 4
Honor 2, 3 Credit 4

Have you a card or invite to print?
Give it to Dave--he won't charge a mint.
Once you get the Press' address
Leave it to him, he'll do the rest.

RICHARD KEHOE

Basic Electronics

He gets along with the girls
Always admiring their dancing curls.
When it comes to being a good technician
He'll really prove he's a magician.

KENNETH KINSER

Basic Electronics

With a sense of humor- a jolly grin
He will brighten any spot he's in
A real good asset in the Shop
We hope this talent will never stop.

DEBORAH ANN KING

Business

Deb is always gay
Throughout the school day
She will succeed
For she is a friend, indeed.

MICHAEL KROPIWNICKI

Sheet Metal

Mike is handsome and bright
His marks are a teacher's delight
In life, I'm sure he'll make a dent
He may even run for President!

JoANNE DOROTHY LAWSON

Business

Jo is a real cool cat
No doubt about that
Quiet and petite
And always very neat.

JOHN E. LIGOCKI

Cabinet

Sr. Class Vice-President
Class of '71
Year Book Representative
Class President 4

Happy-go-lucky is this lad
For any job or errand that can be had
Quick to start, fast to finish
Back to work, enthusiasm undiminished.

ROY LaFLEUR

Printing

Baseball 4 Credit 2

Roy's highly reassured ambition
Is to some day enter Photography
Although he seems rather shy
He really is one great guy!

KENNETH LAWS

Printing

Baseball 1 Baseketball 1, 2, 3, 4
Credit 4

As Captain of our Basketball team
Our "Ken" was always on the beam.
Although a cameraman he future plans
We know he'll gain all he demands.

LYNNE MARIE MacISAAC

Business

Lynne is quiet and sweet
Another like she will be
Hard to meet.

JAMES McBRIDE

Decorating

Class Treasurer 3

Jim was always top
On whatever he did in the Shop
He's always moving about
To help the other fellow out.

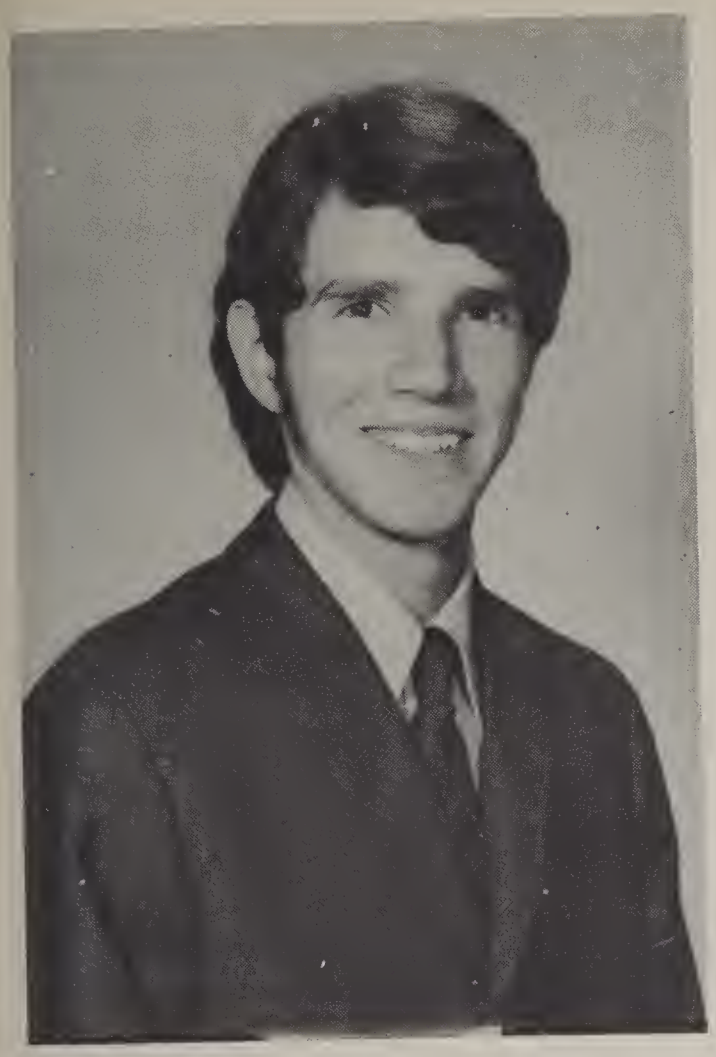

MICHAEL L. McBRIDE

Upholstery

Mike was a real smart kid by far
Until he let someone drive his car.
Dependable, capable, honest and frank
He'll fix it with his money in the bank.

SALVATORE MESSINA

Cabinet

Here is a boy you wo n't forget
Being his buddy you won't regret
He's your friend, he's your pal
He's none other than Happy Sal.

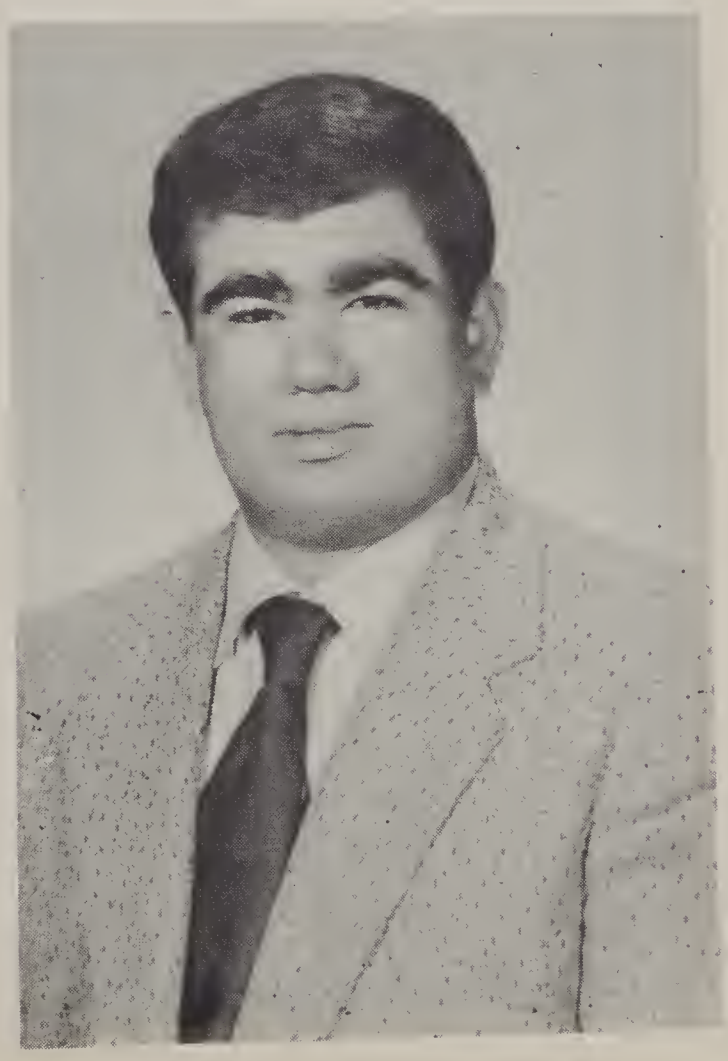

BARRY NORTON

Decorating

Class President 4
Basketball 1, 2, 3, 4
Year Book Representative

Barry is one most likely to succeed
Works so neat and with great speed
Painting houses is his aim
In this trade he'll earn his fame.

RAFFAELE JOSEPH OLIVA JR.

Basic Electronics

Year Book Representative

Ray is always full of fun
But always blames the other one
A technician he will surely be
That's what we all wish to see.

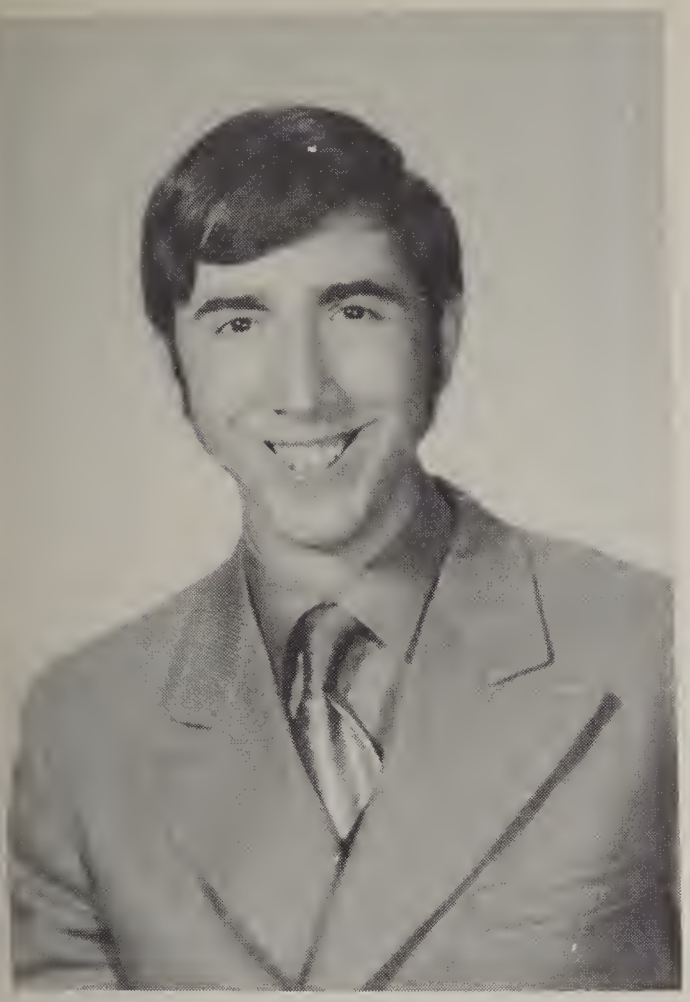

JOSEPH H. PAGE

Printing

Baseball 1 Cross-Country 1, 2
Basketball 2 Honor 2
Credit 1, 3, 4

Joe is the guy with brains and wit
In the trade world he'll be a hit.
Because we know he'll never quit
When a leader's chosen, he'll be IT.

LLEN PINEAU

to Repairs

ass Vice-President 4

is there when it is time to know
w to keep engines on the go.
race car champ, he'll be, we bet
e safest, most careful, you've ever met.

ANTHONY C. PIRELLI

Sheet Metal

Toney can be serious or gay
This will bring him fame some day
He may look quiet, get him started
You will find out that he's a riot!

DAVID PURINGTON

Cabinet

Easy come and easy go
Dave's ready for every show.
A ready worker he can be
With coffee breaks at ten and three.

DONNA MARIE ROGERS

Business

Credit 2 Class President 2

"Stretch" is only a pun
Because both years, she was fun
She types with great speed
She is a true friend, indeed.

DEBORAH ANN SCHENA

Business

'Tweety Bird" is the nickname
To make friends is her game
In our class, she's really great
In life, she'll definitely rate.

CHRISTINE M. SCIALOIA

Home Economics

Class President 1
Class Treasurer 2
Year Book Representative
Credit 1 Honor 2

Our nice friend Chris
Is a discriminating Miss
When everything is in place
She wears a happy smiling face.

JAMES JOSEPH SMALL

Printing

Track 2, 3 Basketball 2, 3, 4
Baseball 2, 3

Stable, sincere, eager to please
Jim is full of traits like these
A happy nature, liked by all
He has a lot on the ball.

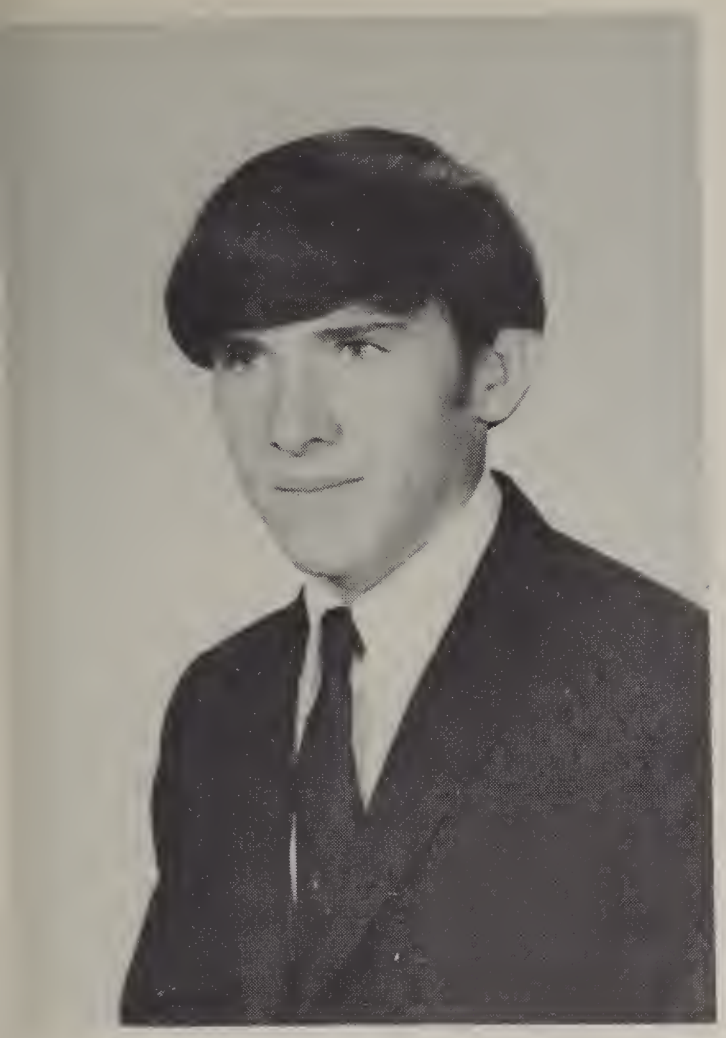

KEVIN D. SMITH

Machine

Honor 1, 2, 3, 4
Credit 1, 2, 3 Track 1, 2
Baseball 1, 3, 4
Best Sportsman 3
Basketball 2
Class Vice-President 4
Year Book Representative
Perfect Attendance 12 years

Kev has qualities that today are rare
He's the kind that seems to care
Ornery, bright, fair, kind of a blend
But your luck is great, if he's your friend.

KATHLEEN M. SNOW

Home Economics

Class Vice-President 2

Her name is like the weather
She's always "together"
Even on a cloudy day
Kathie is cheerful and gay.

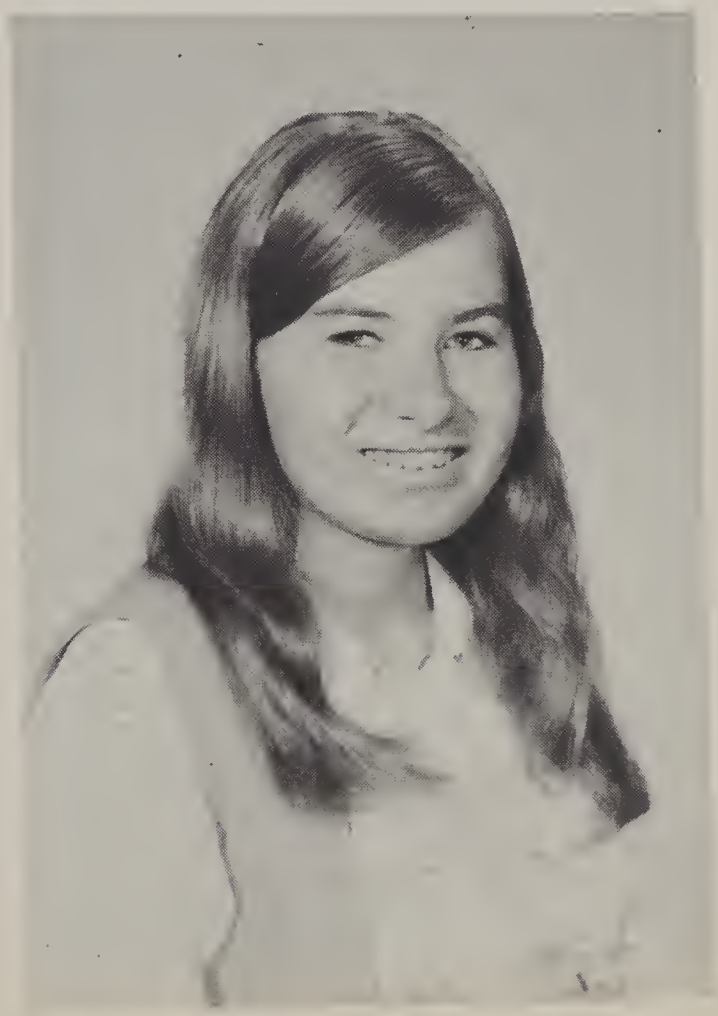

ERNANI STORLAZZI

Electrical

Credit 1, 2 Honor 3, 4
Class President 3

Ernie will make a good electrician
But making the bread is his only ambition.

JANELLE MARIE TYNDAL

Business

Year Book Representative

Janelle is cool
She is a jewel
When it comes to Art
She's very smart.

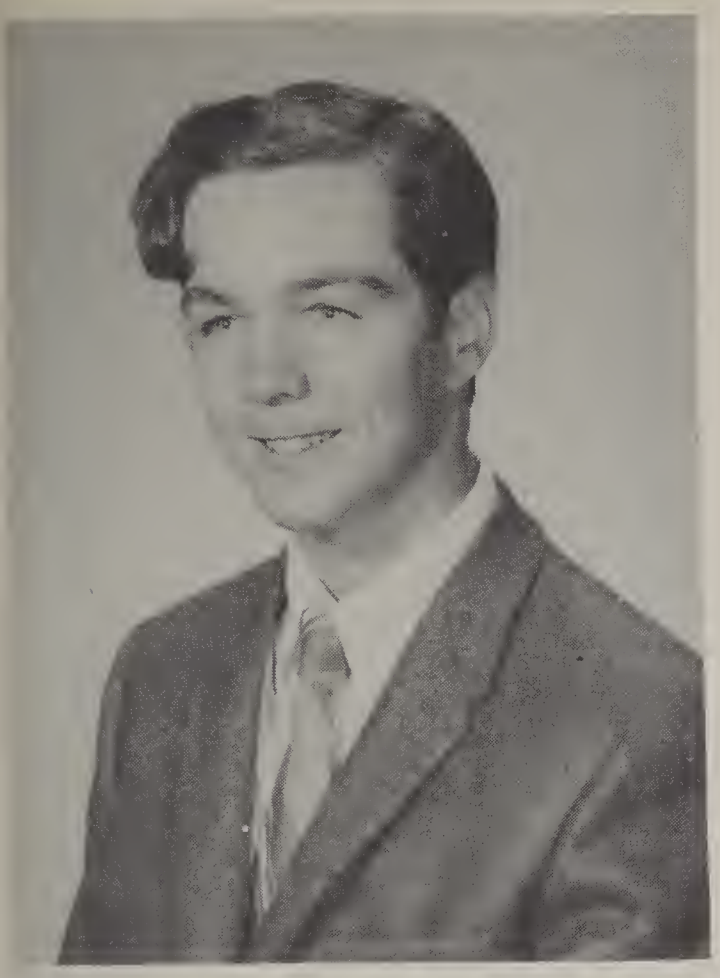

MICHAEL THOLEN

Cabinet

Credit 1, 2, 3, 4

Never a worry, ready for fun
A smile on his face
If there's a job to be done
Let's not make it a race.

MICHAEL TOLLEY

Cabinet

With little sticks, a house he built
Patience and knowledge was attained
In future years his home will grow
Full size we hope and all his own.

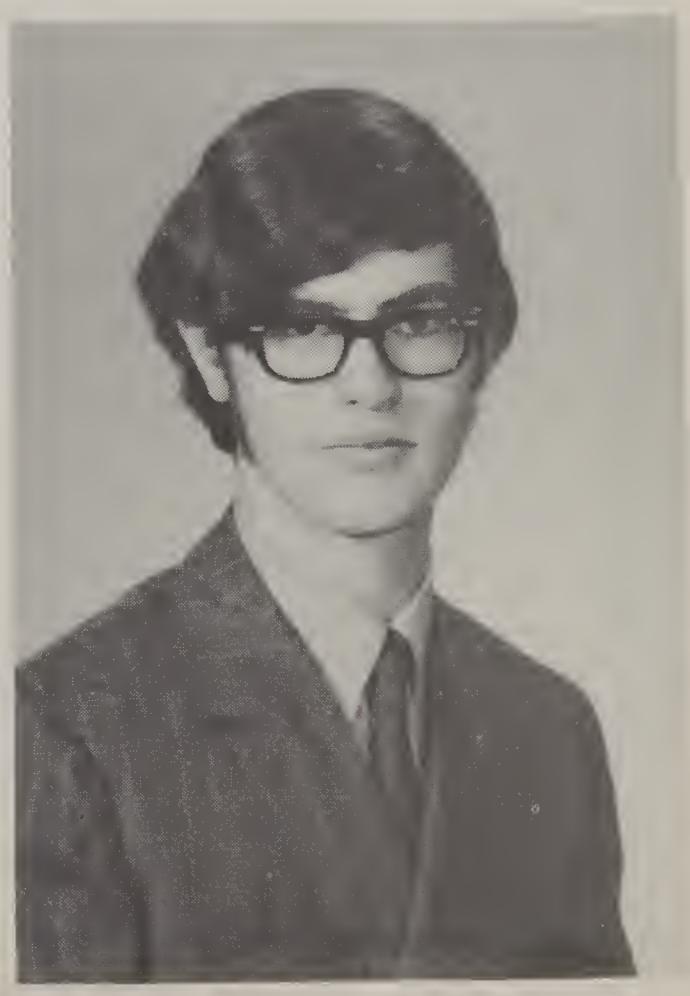

GEORGE VECCHIONE

Printing

Credit 2

The busiest person we all know
Answering errands to and fro
To do this George will always be ready
And try to keep calm and steady.

JOHN WELFORD

Decorating

Class Vice-President 4
Basketball 2, 3

Painting houses is his game
Making lots of money his aim
We know that John will succeed
For good house painters there is a need.

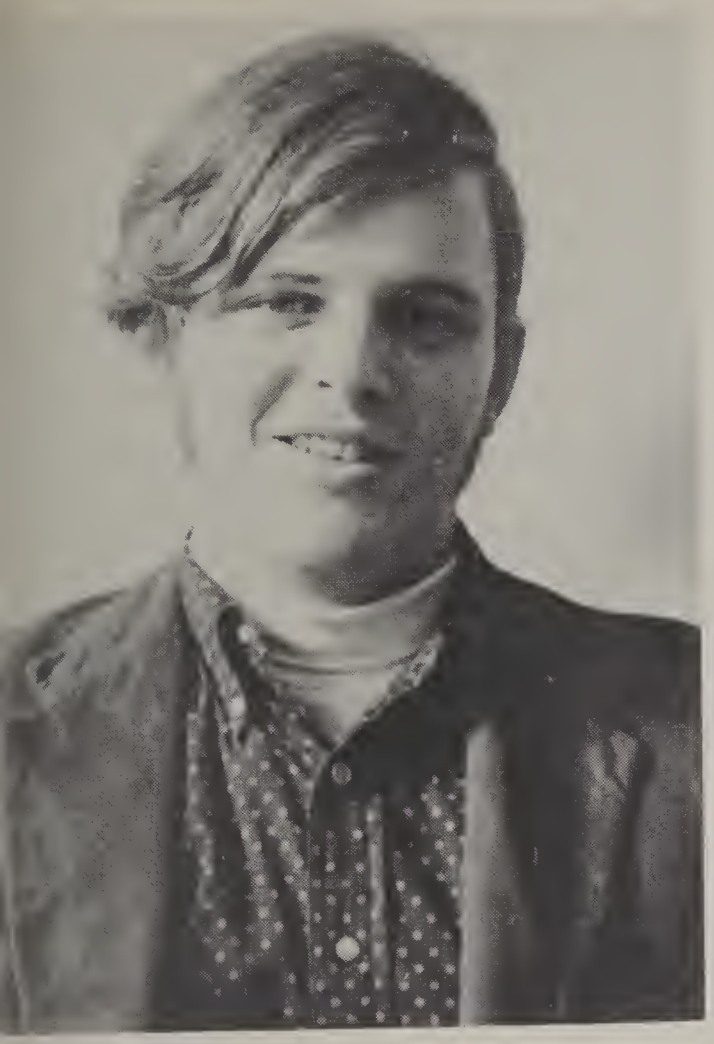

ROBERT W. WHITE

Cabinet

Honor 1, 3, 4 Baseball 1
Credit 2, 3, 4 Basketball 4

In the race to be number one
Bob's work is never done
You do twelve, he'll do fourteen
You carry a board, He'll tote a beam.

WILLIAM WILSON

Printing

Baseball 1

Bill is shy but full of fun
To him success is sure to come
A pressman fine he will be
One of the best, wait and see.

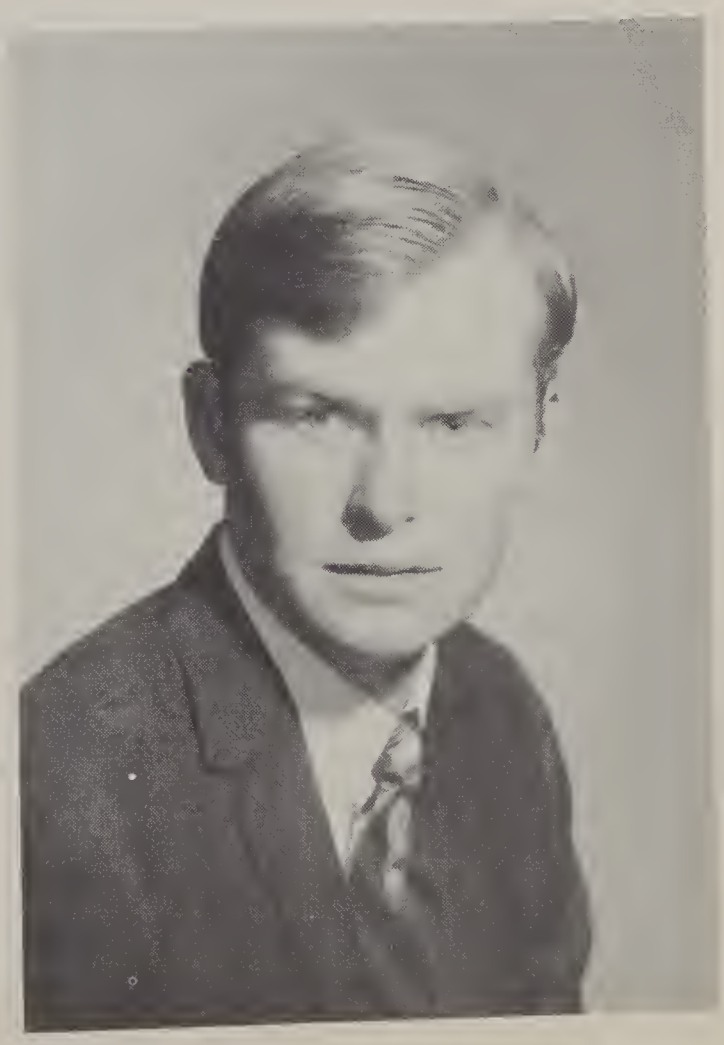

KENNETH WHYTE

Cabinet

What goes up must come down
Bandages Ken comes down with a bing!
Hope we can see that this is the end
And Ken can better do his thing.

GEORGE W. MANLY

Upholstery

George wants to further his education
And be the best upholsterer in the nation.
To the Air Force he will go
How high up nobody will know.

JOHN JAMES BAGARELLA

Printing

Baseball 1, 2

John is a real smart dresser
Always pleasant, nothing lesser
A happy easy going type
Sort of a guy every one likes.

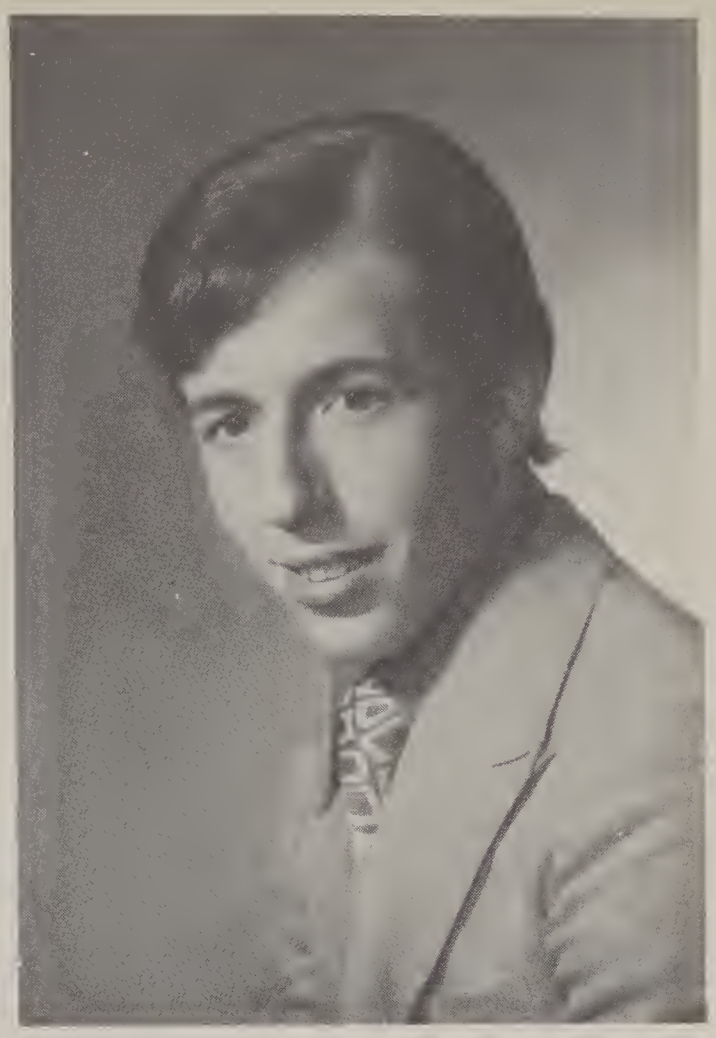

PAUL BODVAR

Upholstery

A diller, a dollar
Our ten o'clock scholar
Once he came in at eight o'clock
And everybody went into shock.

CLASS WILL

Gerry Caulfield leaves Mr. McKee to Romo.
Ernie Storlazzi leaves the kinks in his back to Mr. Pecci.
Mike McBride leaves his hot rod magazine to Mr. Crowley.
Jim Crosby leaves his Gym clothes to Marsinelli.
George Manly leaves the school wondering how he made it.
Emily leaves her conduct U slips to Debbie Pendola.
Starr leaves her brightness to Nancy Stella.
Lynne leaves her typing assignments to Debra King.
JoAnne leaves her single girl attitude.
Jeannie leaves the pizza palace without a steady customer.
Joanne Marsinelli leaves her fatness to Nancy Medeiros.
Donna Ascola leaves in a fog.
Debbie DiCecca leaves happily.
Debbie Schena leaves her Gym clothes to Miss Tierney.
Jan leaves her soul records to Dee Dee.
Debbie King leaves her great personality to Joan Kent.
Kathy Carroll leaves her stylishness to Cunthia.
Donna leaves a lot of unhappy boys.
Mary Jean Healey leaves her smile to Laura Chambers.
Kathy Snow leaves Derek Sanderson to Diana Doucette.
Diane Constant leaves her last year's notes to Sandy O'Brien.
Christine Scialoia leaves her giggles to Gloria Lombardi.
Dennis Callahan leaves Mr. Grueter in one peice.
Tim Crockett leaves the secret of never being on time to Barchard.
Tolley leaves all the papers he copied from Robert White.
Robert White leaves nothing.
Ells leaves his basketball skills to any one who needs them.
Brooks leaves his good looks to any one who can use them.
Paul Cacciola leaves his leadership and talents to DeCarlo.
John Ligocki leaves his gasoline bills to Mr. Bates.
Messina leaves his weather reports to a Weatherman.
Davie Purington leaves his squeaky voice to Mr. Fortini.
Mike Tholen leaves his late slips to Lee.
DeVito leaves his sneakers to Mike Cannon.
Ed Devanna leaves his Karate to Joe Landry.
Joe Biggi leaves happily.
Gordon Erickson leaves his note book to his brother.
Phil Foley leaves with gratitude.
Jim Jones leaves his baseball skills to John Bagarella.

CLASS WILL

Roy LaFleur leaves Mr. Robinson's light bulbs in the dark room.
Joe Page leaves the Multi to Sal.
Jim Small leaves after coming back.
George Veccione leaves his errands to John Thistle.
Bill Wilson leaves an image of perfect honesty.
John Welford leaves the fifth step in the middle stairway to O'Donnell.
Pete Gilbert leaves Jim Fraga to Mr. Frackleton.
Jim McBride leaves his trolling equipment to Robert Bryson.
Barry Norton leaves Mike Callahan to Perry, the Painter.
Jim Arsenault leaves his knowledge of wallpapering to the birds.
Richie Kehoe leaves his knowledge of electronics to any one at all.
Ken Kinser leaves a fully wired electric chair.
Charlie Howard leaves Mr. Doughty his sanity.
Ray Oliva leaves Mr. Doughty his knowledge of the Coffee Shop.
Al Pineau leaves his parts chasing to Noble.
Joe Caruso leaves his brain to McLeod.
Nick Cafarelli leaves his brake jobs to Della Russo.
Mark Doherty leaves Mr. Doyle insane.
John Ditter leaves quietly.
John Flynn leaves his dog to Lynn.
Tony Pirelli leaves Beishem with pleasure.
Tom Cannon leaves his racks to Marsinelli.
Dan Cullen leaves his welding machine to Hatch.
Kenny Laws leaves his good looks to any one who can use them.
Dave Justice leaves his deaf ear to Mr. Crowe.
Mike Kropiwnicki leaves his last name.
Kevin Smith leaves Robert Kelliher his errands.
Bill Doherty leaves his frustrations of finishing his last year to any next year senior.

Cabinet

Cabinet

PERSONALITY POLL

Best Actress	Janelle Tyndal
Class Clown	Kathy Carroll
Best Dressed	Joanne Marsinelli
Best Personality	Donna Rogers
Best Typist	Starr Chambers
Most Reliable	Debbie Schena
Best sense of humor	Donna Ascoli
Most Ambitious	Emily Breining
Best figure	Joanne Lawson
Most Courteous	Lynne MacIsaac
Best Athlete	Debbie Schena
Best Smile	Jeannie Foppiano
Quietest	Kathy Snow-Diane Constant
Prettiest	Debbie DiCecca
Most likely to succeed	Emily Breining
Class Orator	Janelle Tyndal
Busiest	Chris Scialoia
Happiest	Mary Jean Healey

Everett Vocational High School

Shop And Classroom Views

Automobile

EASTERN AUTO PARTS CO. INC.
OCTOBER
ELECTRONIC ENGINE TESTER

Automobile

Business

Business

Cabinet

Cabinet

Cabinet Making

Cabinet

Cabinet

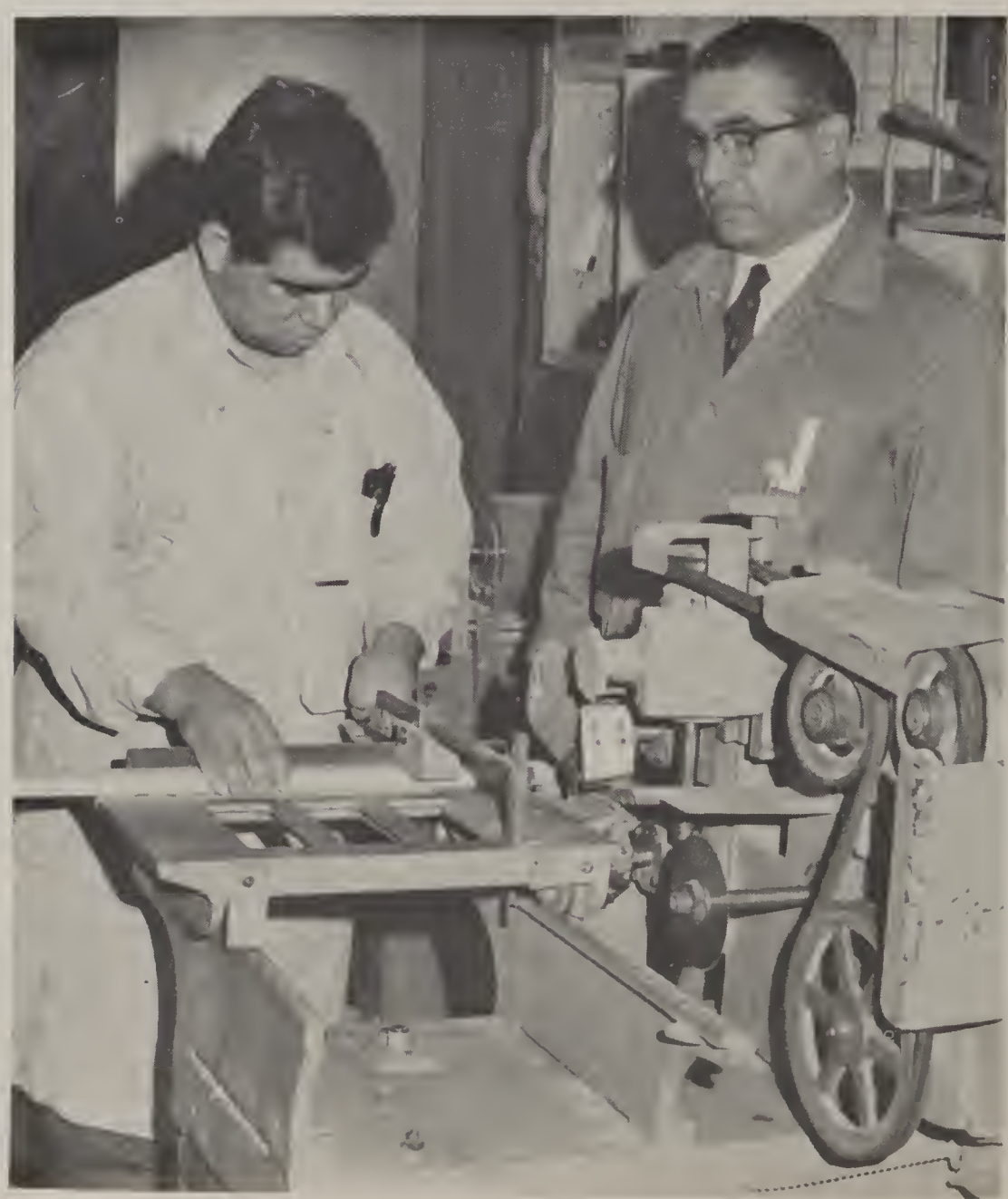

Decorating

Decorating

Electricity

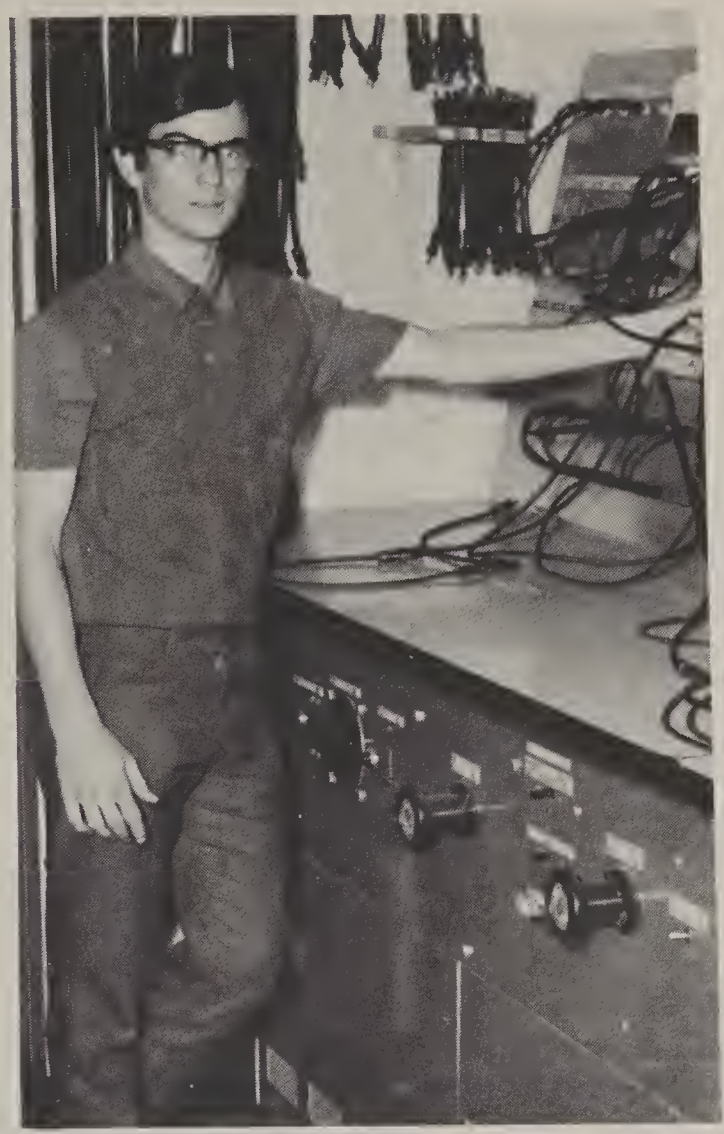

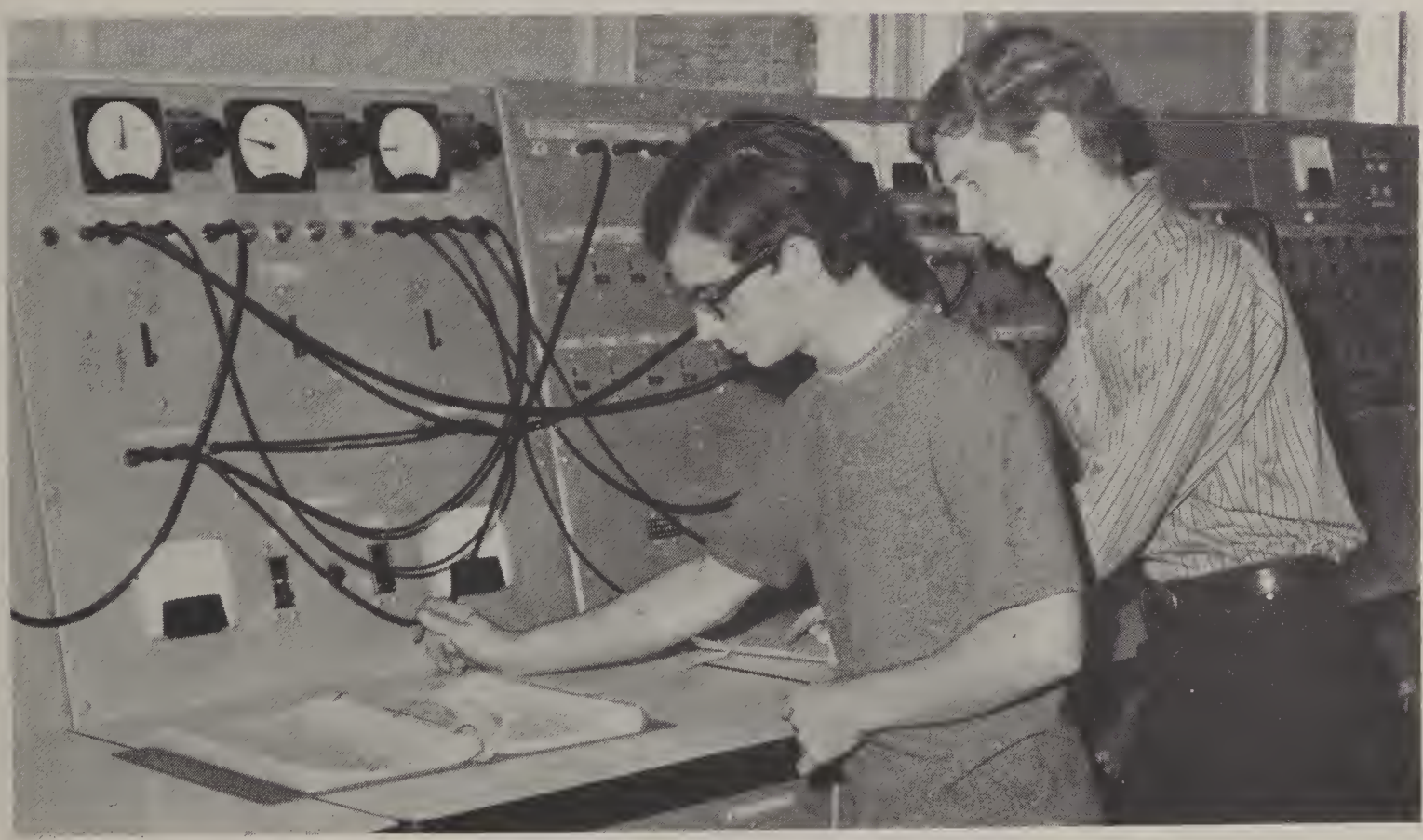

Electricity

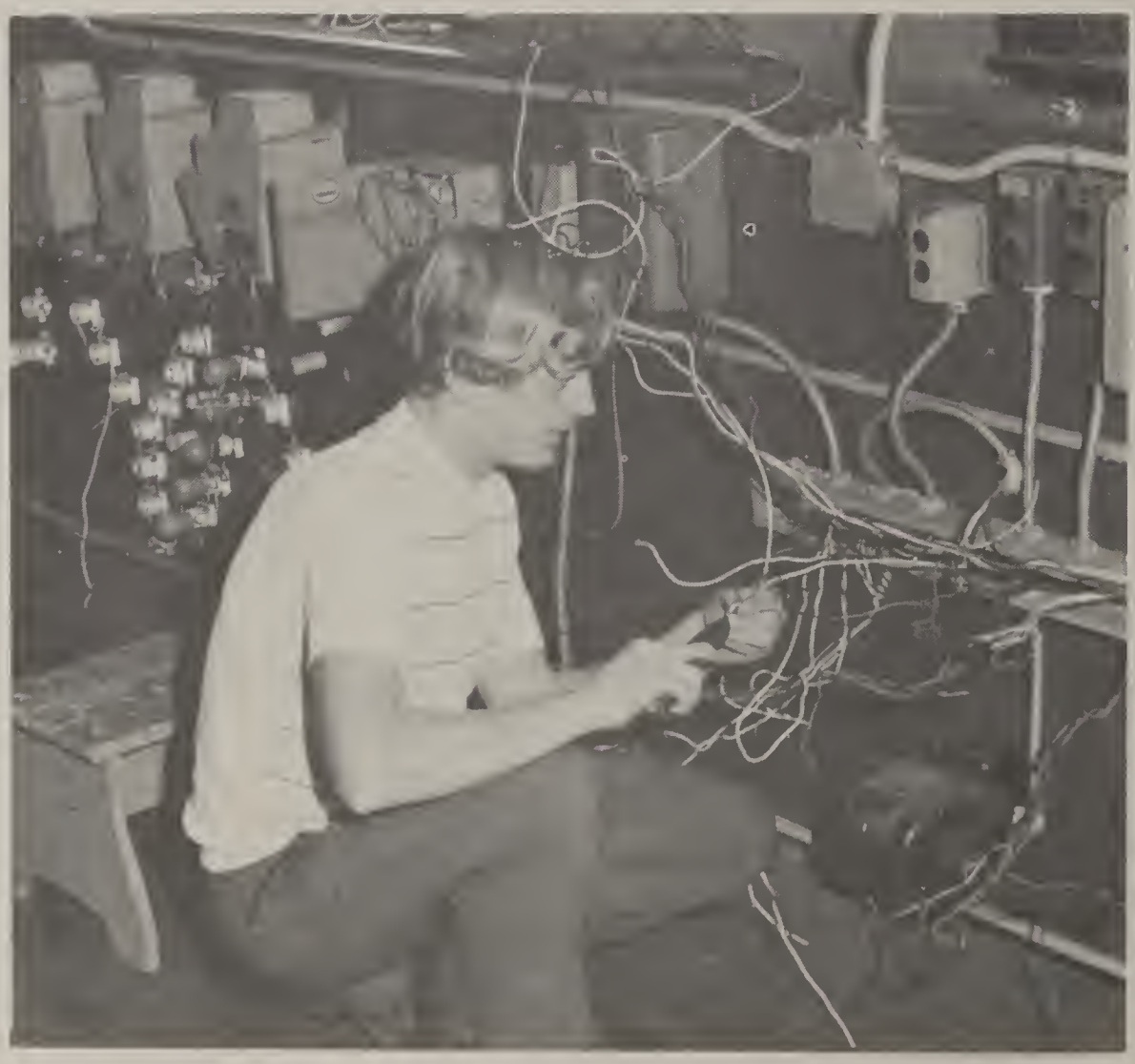

Basic Electronics

Basic Electronics

Home Economics

Home Economics

Machine

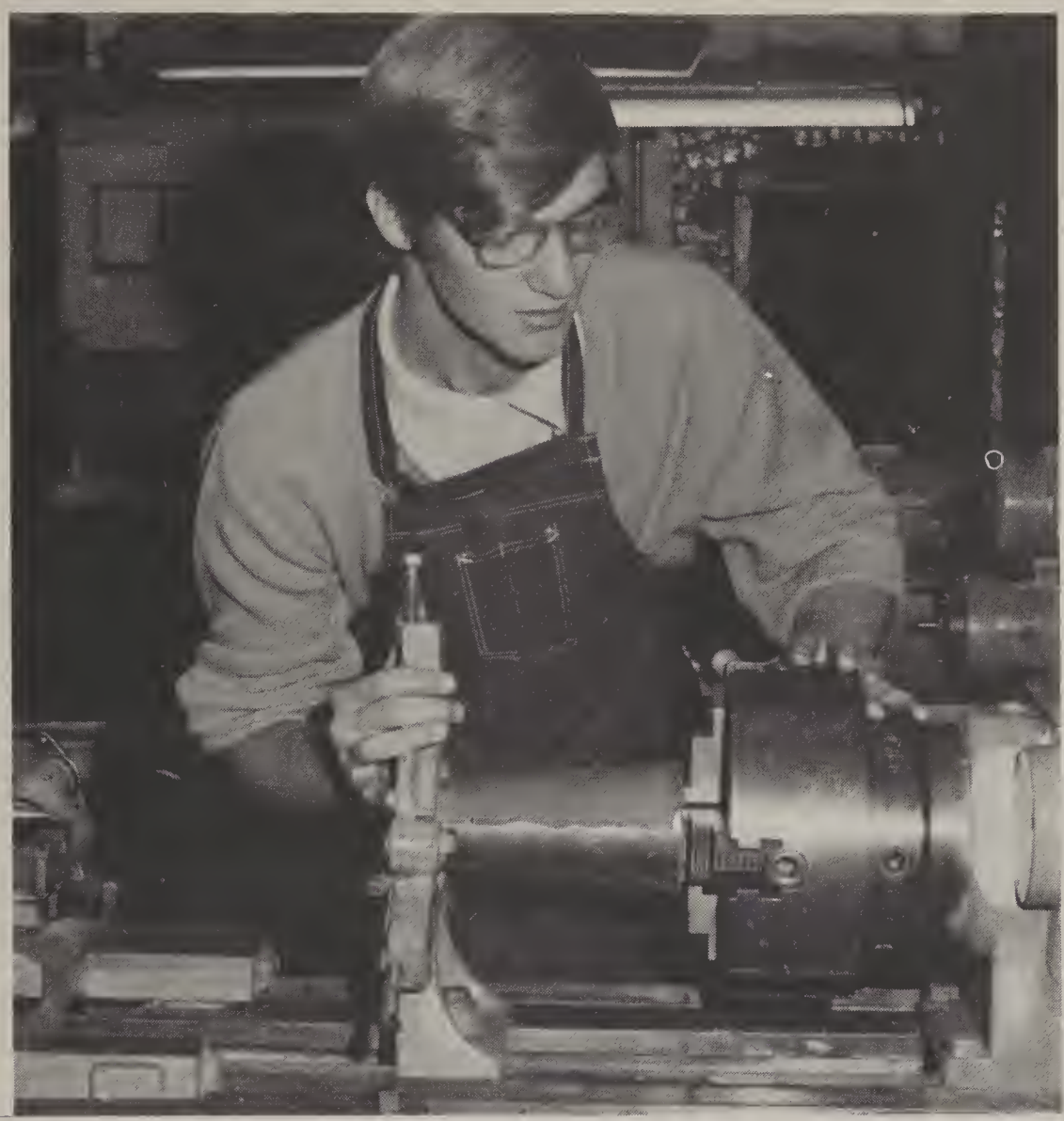

Machine

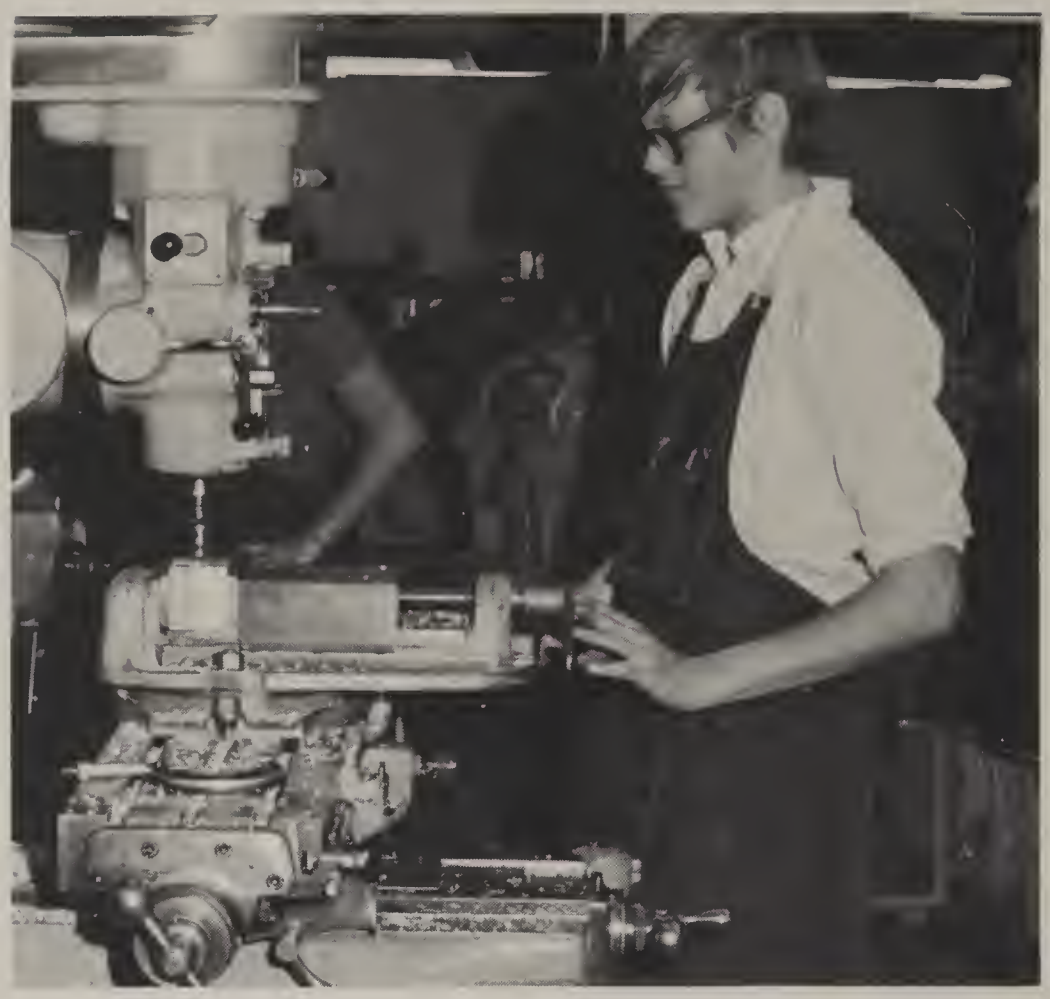

Machine

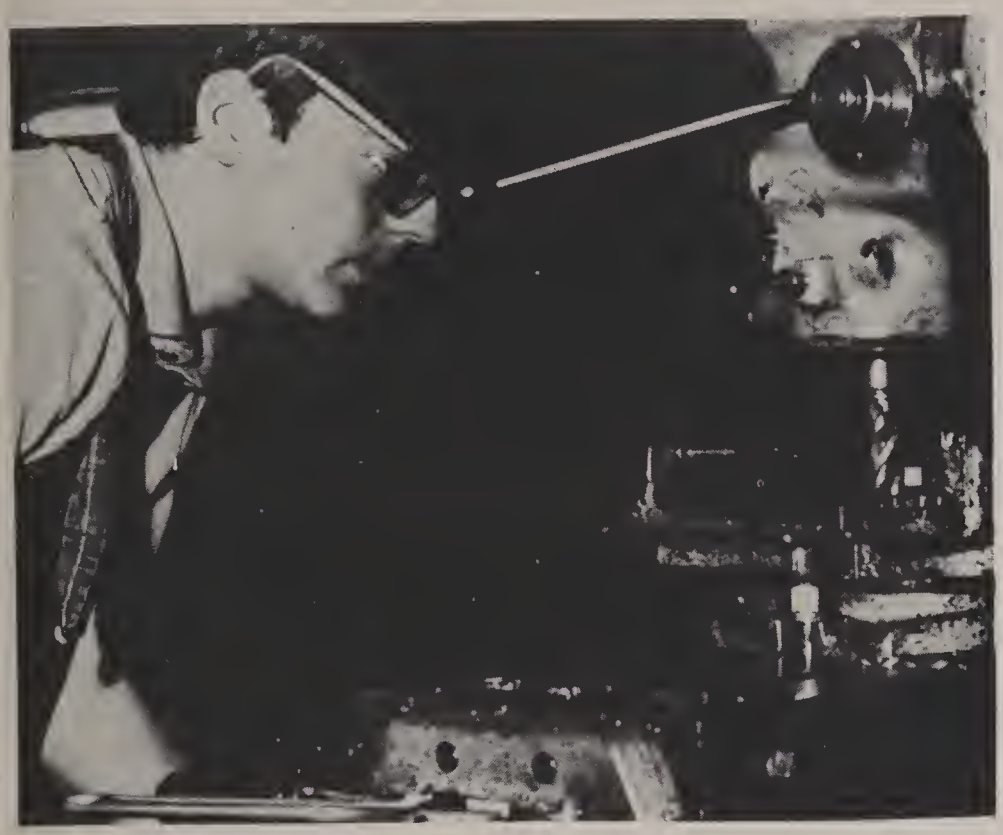

Printing

Printing

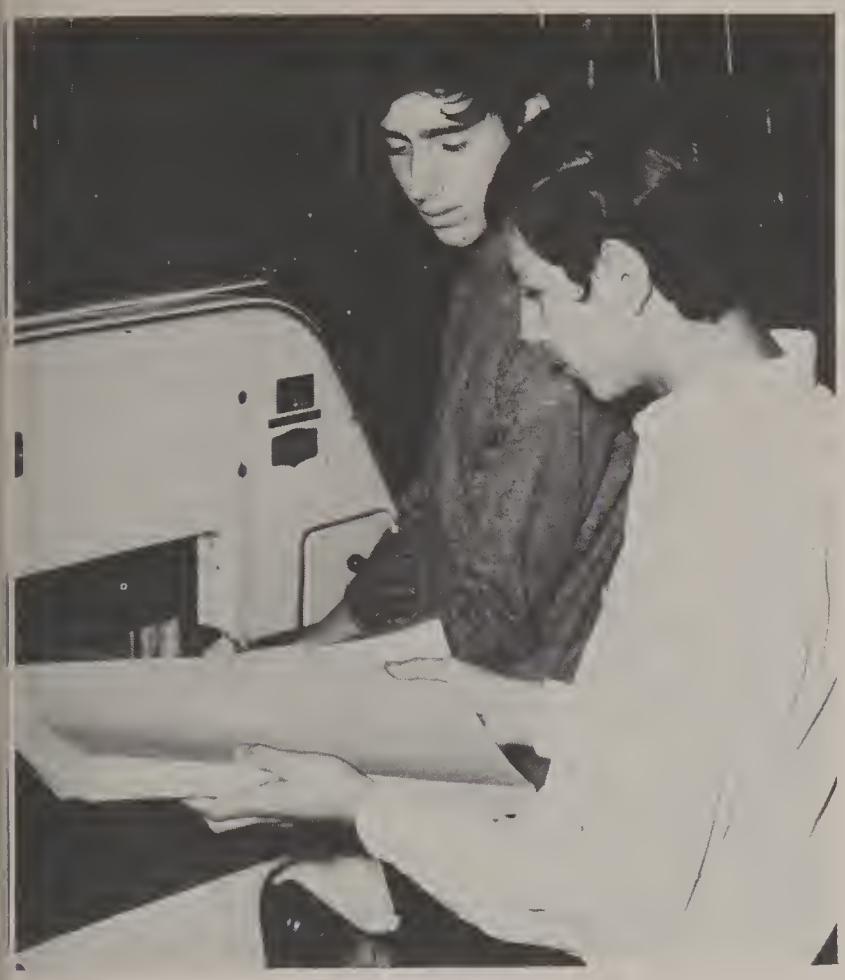

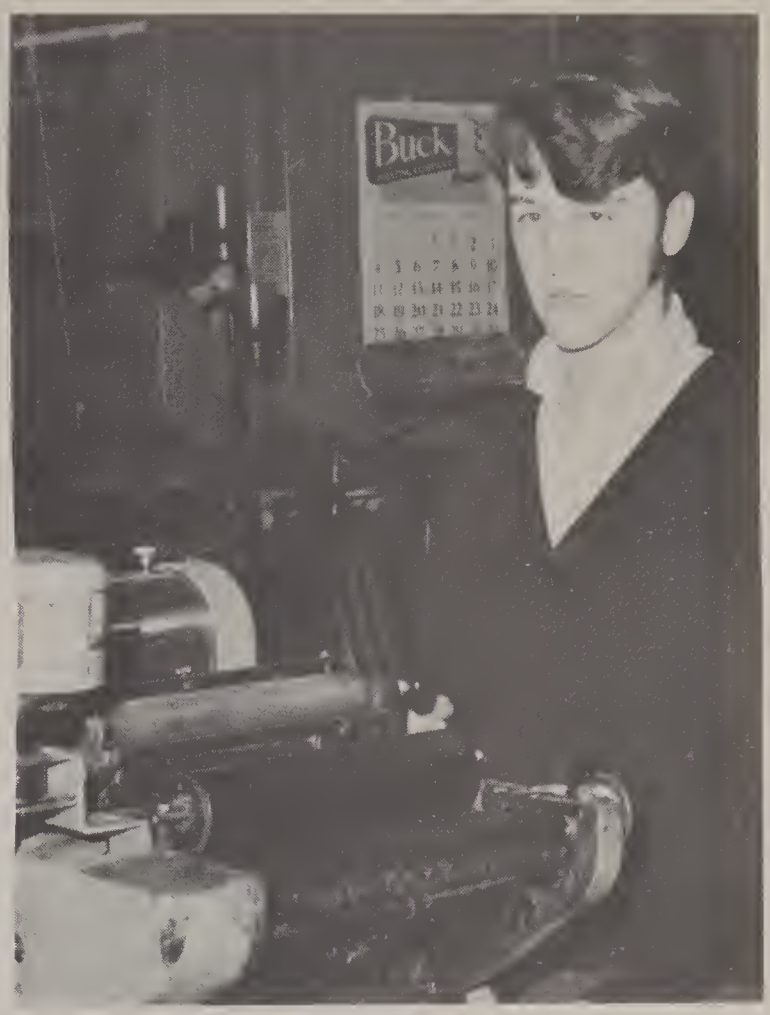

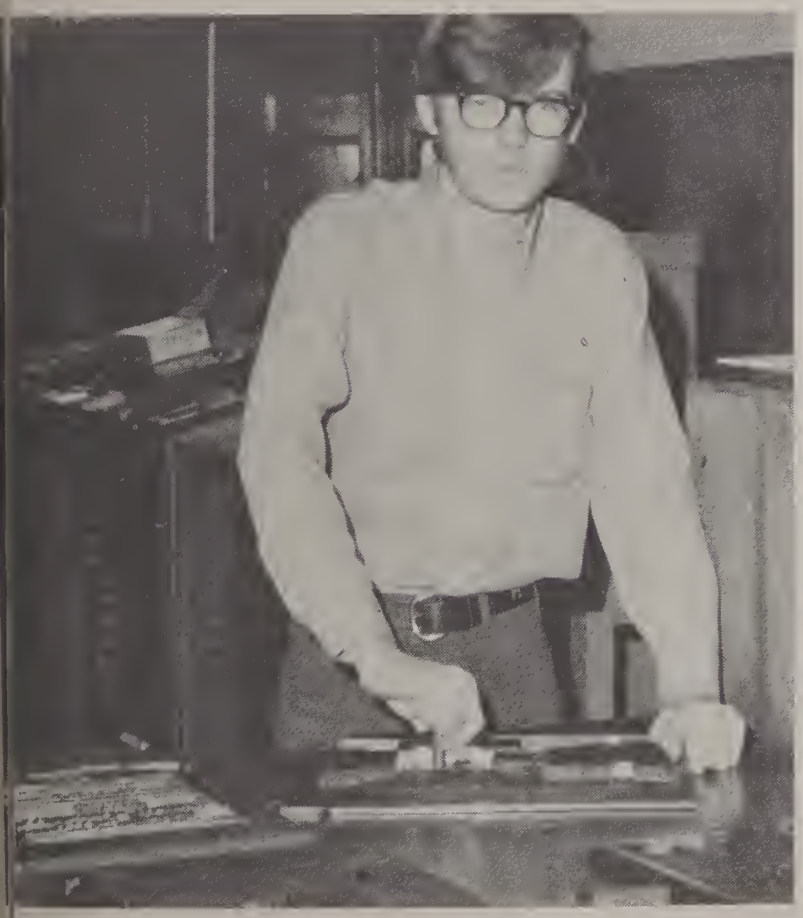

Sheet Metal

Sheet Metal

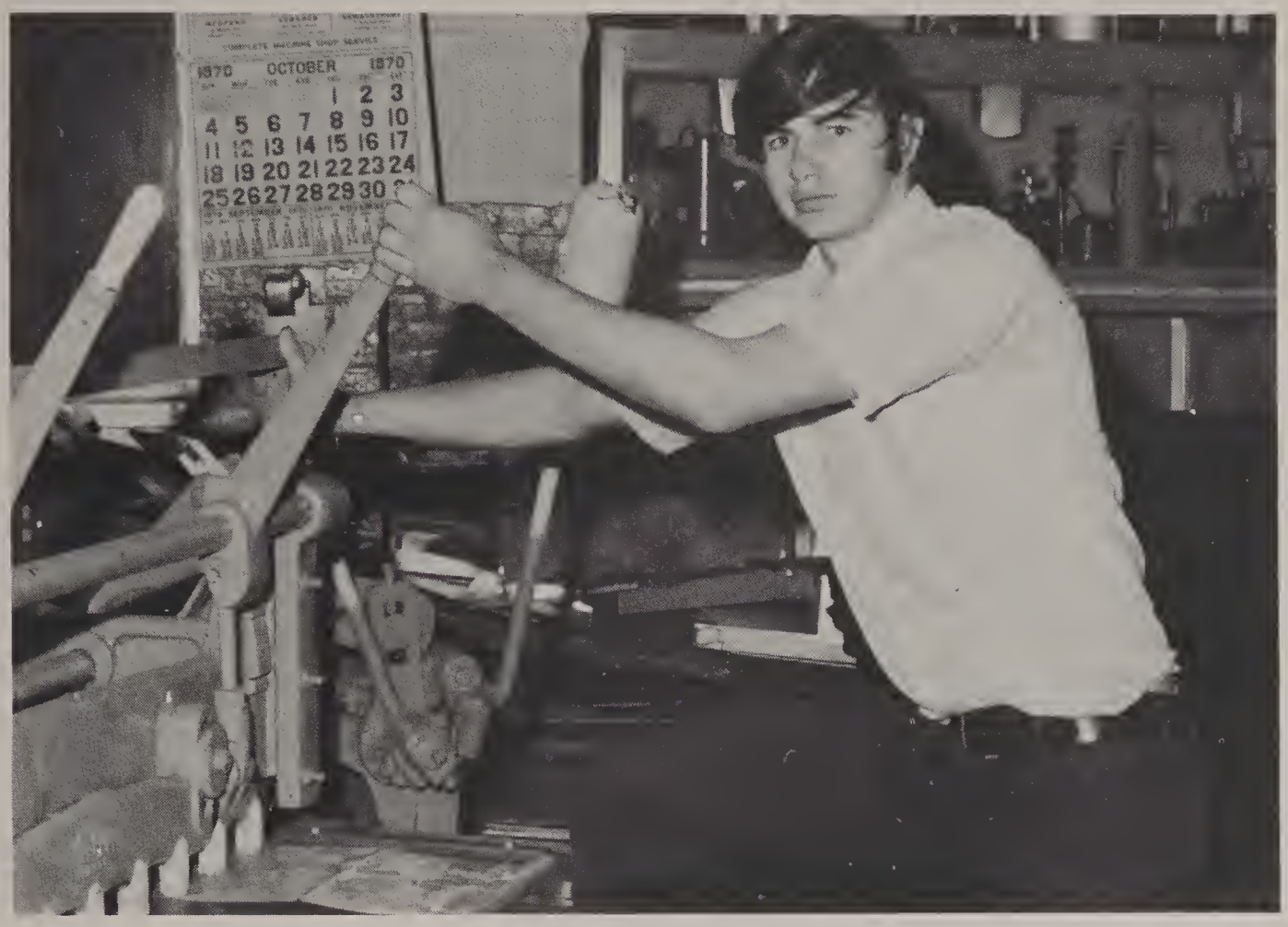
1970 OCTOBER 1970
1 2 3
4 5 6 7 8 9 10
11 12 13 14 15 16 17
18 19 20 21 22 23 24
25 26 27 28 29 30

AIRCO

Sheet Metal

Upholstering

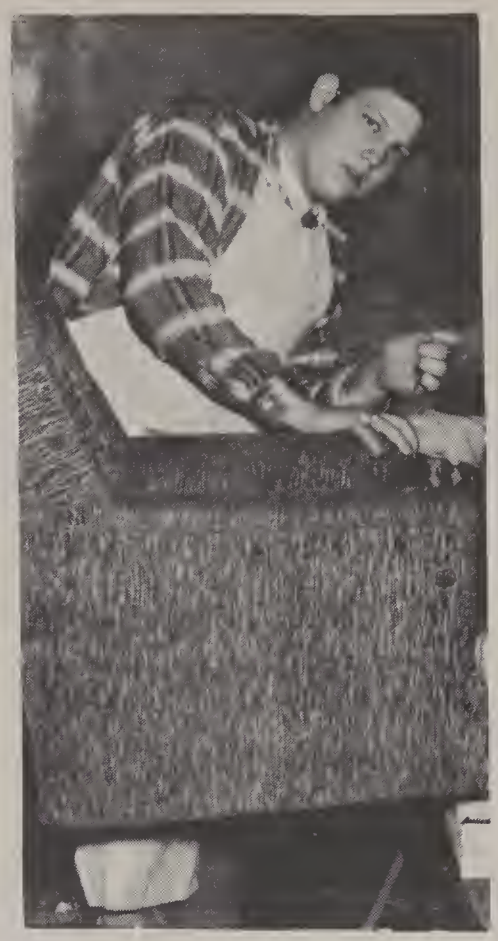

Upholstering

Class Room View

Class Room View

YEARBOOK COMMITTEE

YEARBOOK REPRESENTATIVES

1st Row: Kevin Smith, Barry Norton, Christine Scialoia, Janelle Tyndal, Philip Foley

2nd Row: John Ligocki, Ernani Storlazzi, Thomas Cannon, Michael McBride, Ray Oliva, Daniel Cullen, Paul Cacciola

STUDENT GOVERNMENT DAY

STUDENT REPRESENTATIVE

DENNIS CALLAHAN

I wish to thank all the students of the Everett Vocational High School for the opportunity to serve you as Representative of our school.

It was a wonderful experience. Many of the bills which were presented to us for our vote seemed almost real.

Representatives Hogan and Keverian were very helpful and cooperative in assisting us throughout the occasion. We can understand why they are so well liked by so many.

CONTEST

Cabinet Making

STANLEY TOOL COMPANY

GRAND PRIZE WINNER $1,000

This walnut Hepplewhite armchair was selected as the $1000 Grand Prize winner in the Fifth Annual national Scholarship contest sponsored by Stanley Tools, New Britain, Conn., by judges Wayne C. Leckey, left, home and shop editor or Popular Mechanics magazine; Jephson J. O'Connell, director, interior design studio, for G. Fox & Co., one of New England's largest department stores; and Herbert Siegel, center, director of industrial arts department, City of New York. With them are Robert W. Campbell, manager of the Stanley educational department and host for the company and Donald W. Davis, right, president of the Stanley Works. The winning project was designed and built by Archie Kuper, senior at Everett Vocational High School, Everett, Mass.

School Coordinator

Mr. Lambert

School Nurse

Miss Long

Our New Equipment

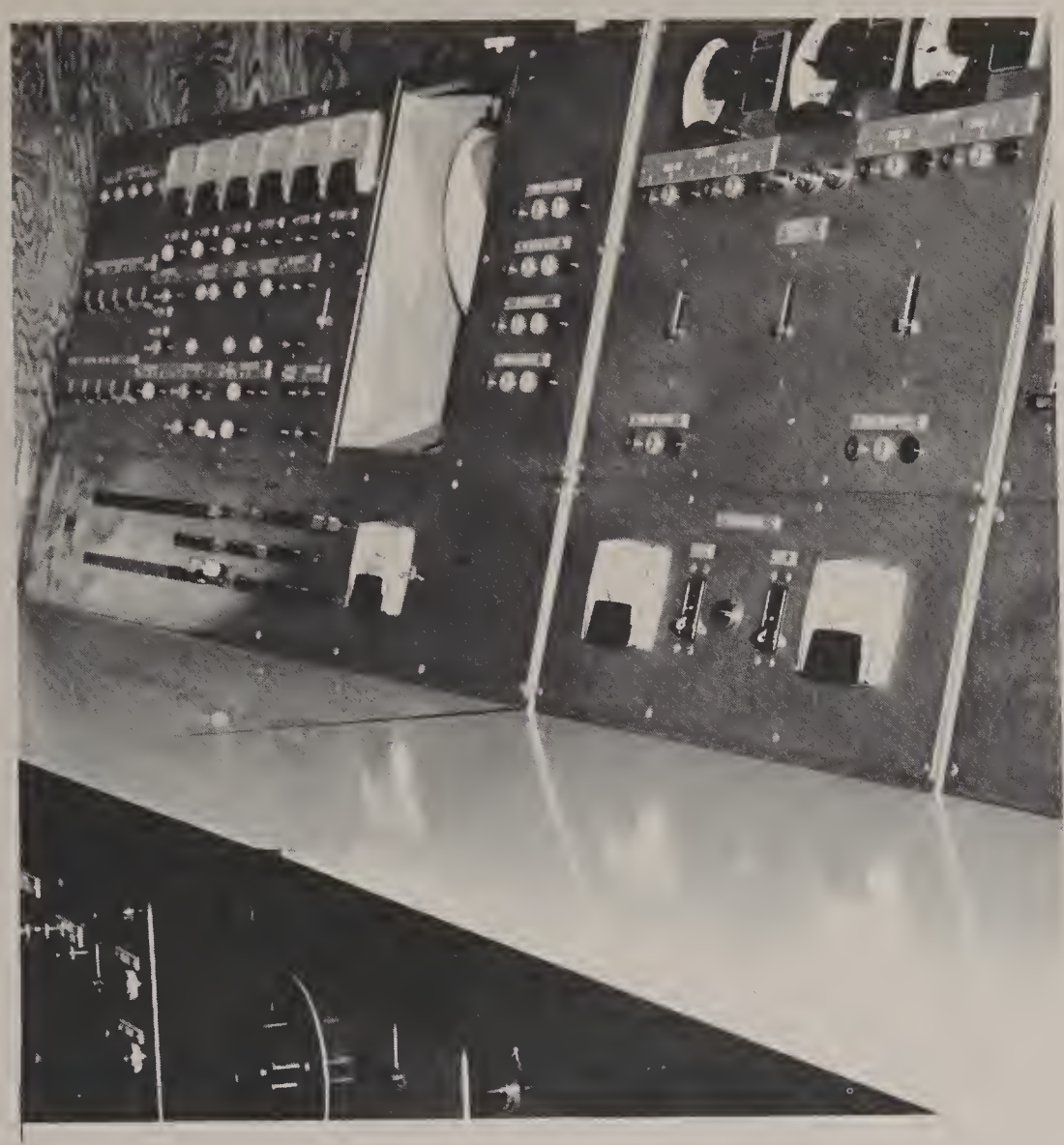

Electrical

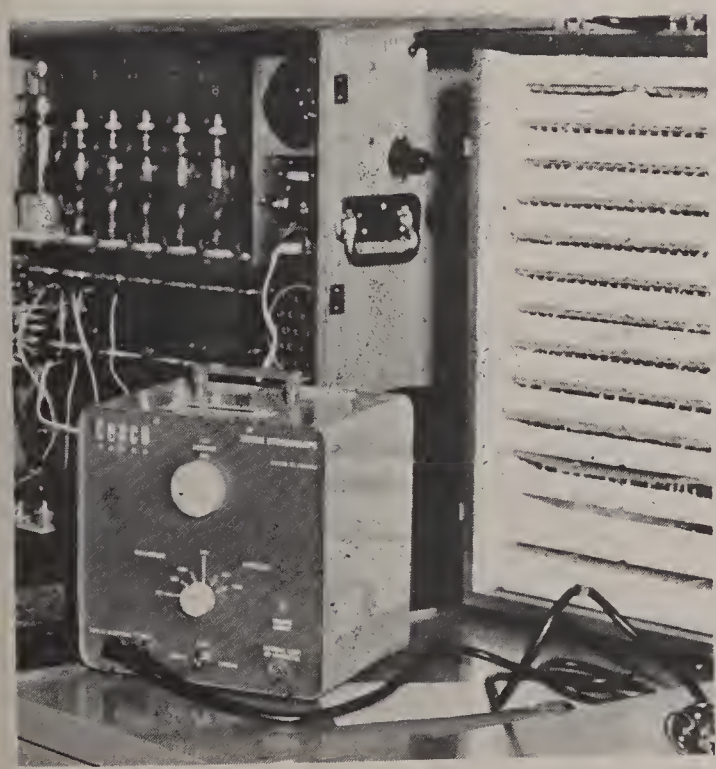

Electronics

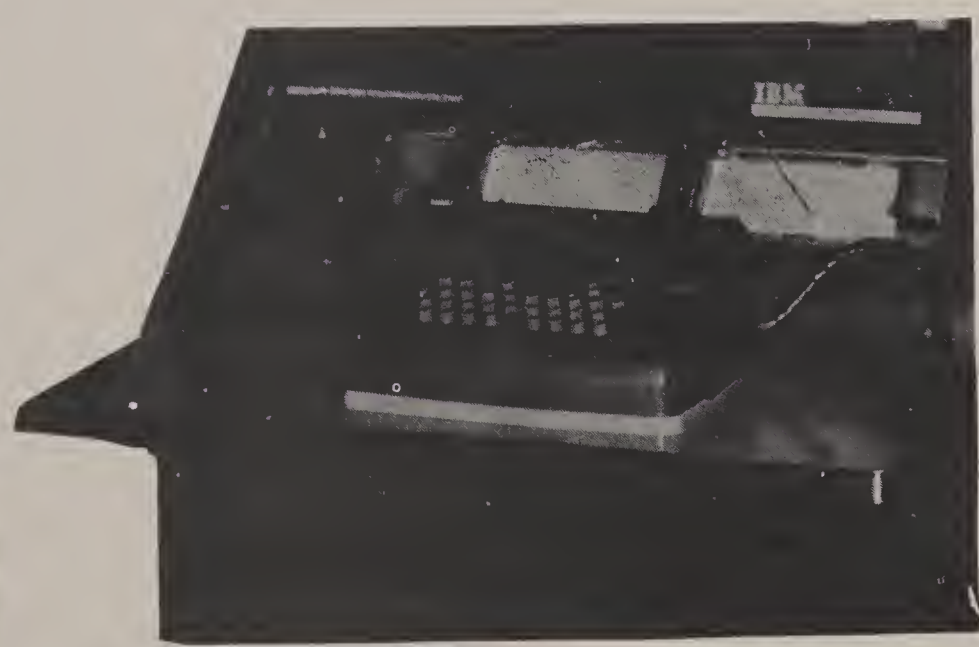

I.B.M. Machine

GYM ACTIVITIES

GYM ACTIVITIES

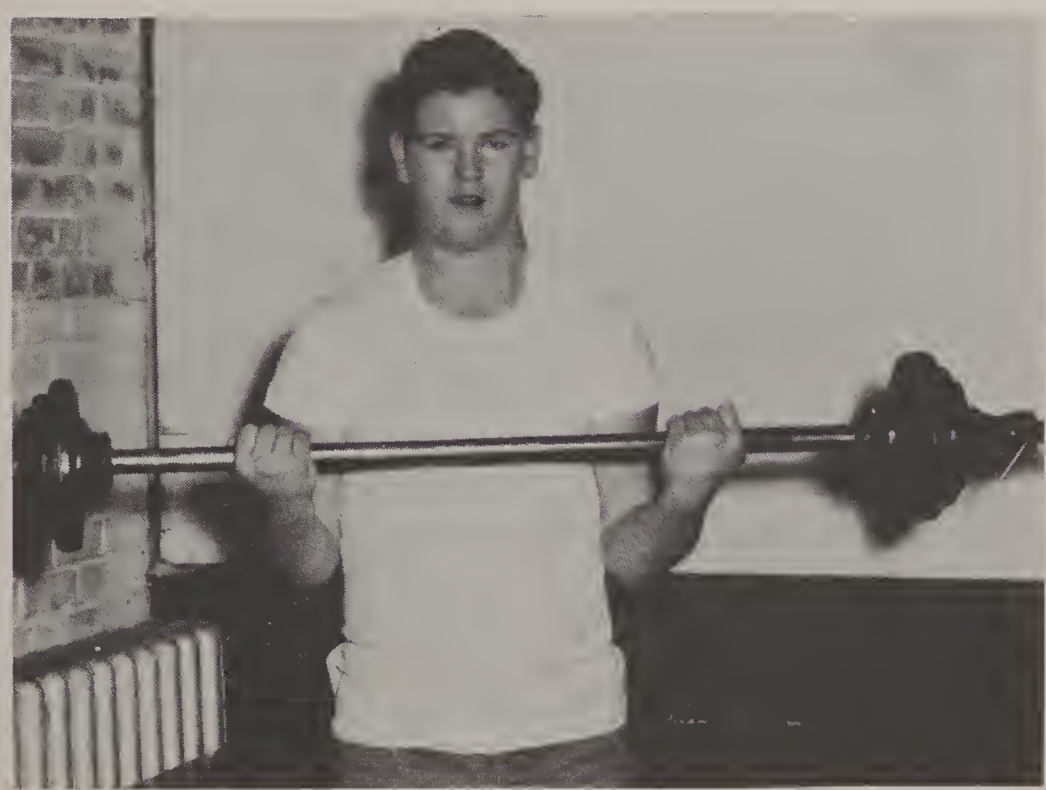

Open House Night

CONTEST

Cabinet Making

STANLEY TOOL COMPANY

Year Book Queen

Deborah DiCecca, Jean Foppiano, Kathleen Snow, Janelle Tyndal

Donna Ascoli

Year Book Queen Kathleen Snow

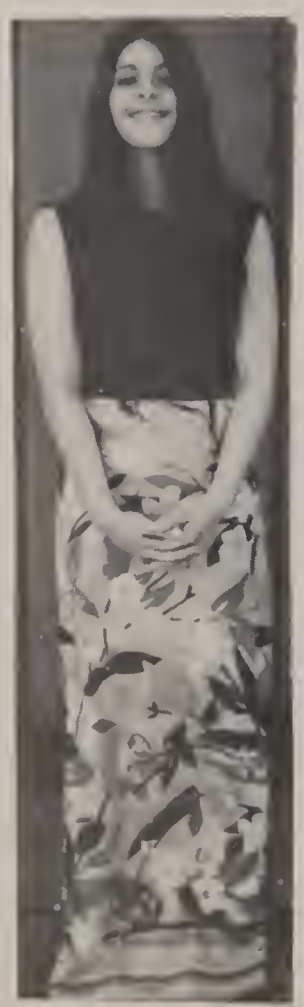

Class Room View

Open House Night

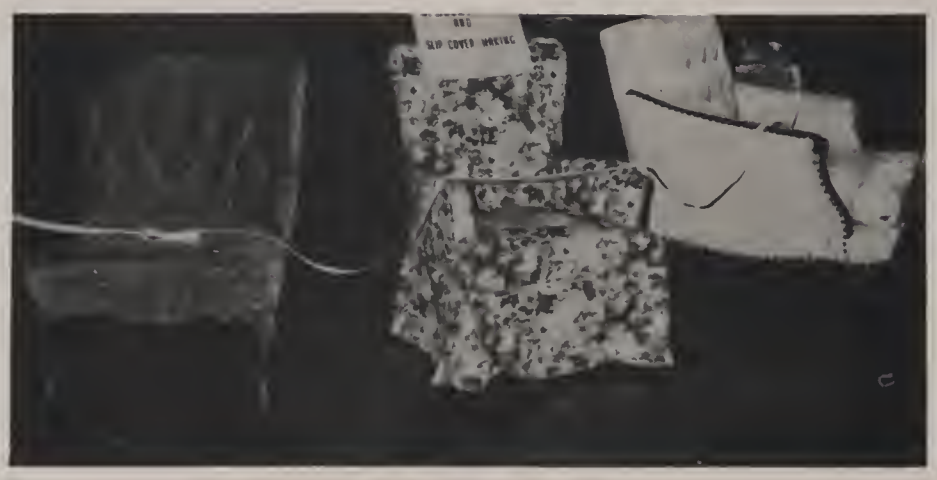

SPORTS

TRACK

GEORGE M. O'NEILL, Coach

BASKETBALL

MICHAEL DOYLE, Coach

BASEBALL

PAUL X. MERLESENA, Coach

MR. LOUIS P. LAMBERT, Faculty Manager

BASEBALL TEAM

1st row: A. DelloRusso, B. Barchard, G. DeCarlo, E. Barchard, M. Cannon

2nd row: M. Dillon, M. Daly, S. Murphy, D. Chambers, R. Cannon, D. Purington, R. Ferrone

3rd row: J. Berghello, J. Jones, K. Smith, F. O'Toole, G. Maguire, F. Gamby

4th row: J. Bagarella, R. Iamelli, S. Saldutti, Mr. P. X. Merlesena, coach, R. LaFleur, W. Salie

BASKETBALL

R. Northrup
N. Lanni
G. DeCarlo
N. Cipollone
W. Slater
P. Landry
P. Follo
K. Laws
S. MacKay
W. Doherty
M. Doherty
Coach Doyle

VARSITY

TEAM

BASKETBALL

MICHAEL DOYLE - COACH

JR. VARSITY TEAM

1st row: R. Callahan, R. Dattoli, B. Norton, M. Aspel, M. Daly

2nd row: E. Barchard, G. Moore, D. Kelly, R. Hojlo, A. DeVito

CROSS COUNTRY

George M. O'Neill
Coach
Officer Della Piano

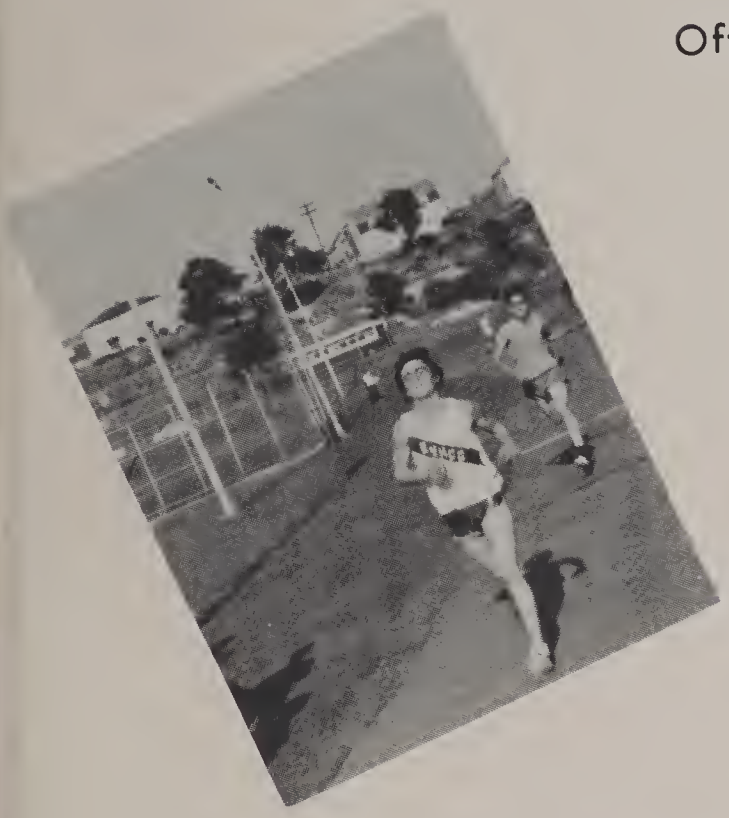

CROSS COUNTRY

GEORGE M. O'NEILL

Coach

Captain John Marsinelli, this year's No. 1 runner, joins a long list of Vocational High dual meet unbeaten runners.

Our school has enjoyed twenty-five seasons in which its cross-country team has scored a clean slate of victories. The sport has been popular in Everett since 1928.

CROSS COUNTRY

CROSS-COUNTRY SQUAD

1st row: M. Daly, S. Lassiter, D. Repucci, P. Landry, D. Rumbolt, I. Quinchia, J. Marsinelli

2nd row: R. Ferron, J. Lawless, J. Berghello, Coach George M. O'Neill, R. Warren, G. Justice, M. Passemato

3rd row: R. Dattoli, D. Callahan, M. Cusick, D. Brooks, D. Caruso, N. Lanni, J. Ditter, R. Callahan

Retirement Party
for
Miss. Peters

Guess Who

1971

Commonwealth of Massachusetts
Department of Education
Division of Occupational Education

and The Boston Globe

present

CAREER ESSAY AWARD

HONORABLE MENTION

to

CYNTHIA STOCK

Everett Vocational High School

Charles H. Buzzell

Dr. Charles H. Buzzell,
Associate Commissioner,
Division of Occupational Education

Wm Davis Taylor

Wm. Davis Taylor,
Publisher, The Boston Globe

1971

Commonwealth of Massachusetts
Department of Education
Division of Occupational Education

and The Boston Globe

present

CAREER ESSAY AWARD

HONORABLE MENTION

to

FRANCES MOODY

Everett Vocational High School

Charles H. Buzzell

Dr. Charles H. Buzzell,
Associate Commissioner,
Division of Occupational Education

Wm Davis Taylor

Wm. Davis Taylor,
Publisher, The Boston Globe

Autographs

EVERETT VOCATIONAL HIGH SCHOOL